

# Excellence in Graduate Education

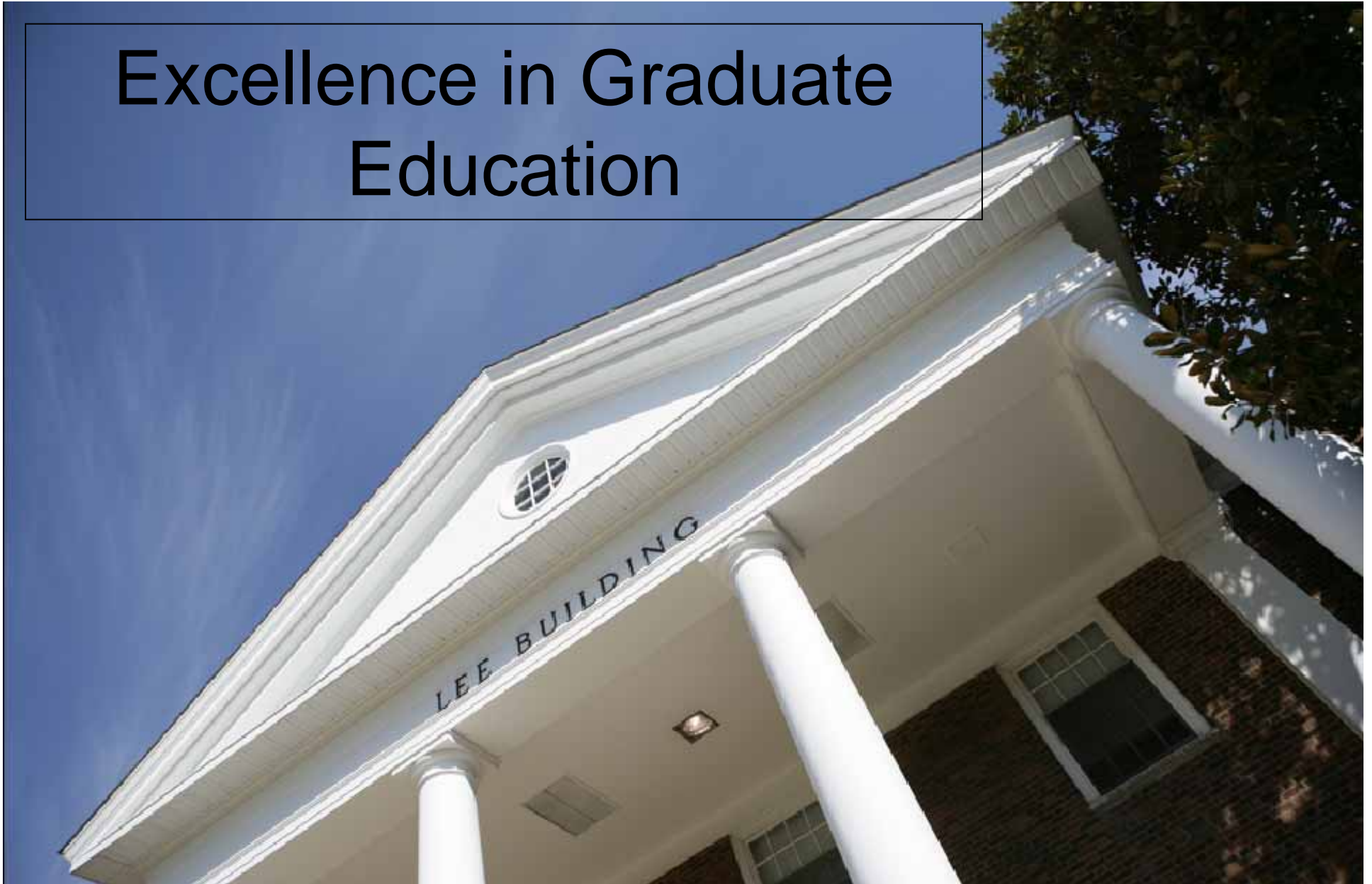

THE GRADUATE SCHOOL ♦ UNIVERSITY OF MARYLAND

# EXCELLENCE IN GRADUATE EDUCATION

## Report on Part I: Campus and Colleges

Chuck Caramello, Dean  
Cindi Hale, Assistant Dean  
Dan Fisher, Data Analyst

July 2009

# 1. Recruitment

# New Doctoral Student Enrollment: Campus

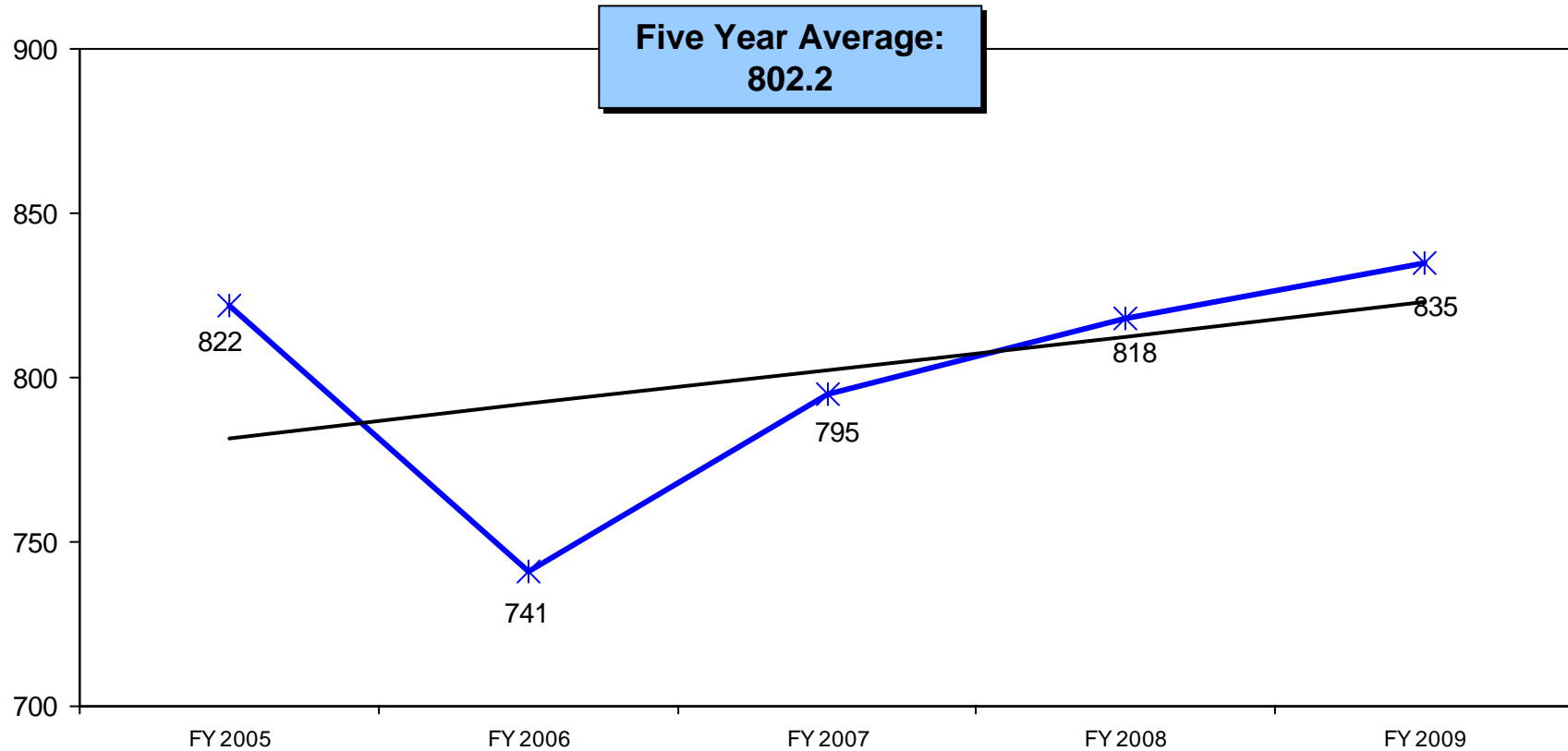

# New Doctoral Student Enrollment: Colleges

<b>College</b>	<b>FY 2005</b>	<b>FY 2006</b>	<b>FY 2007</b>	<b>FY 2008</b>	<b>FY 2009</b>	<b>5 Year Avg.</b>
<b>AGNR</b>	21	27	36	34	35	30.6
<b>ARCH</b>	4	2	4	3	8	4.2
<b>ARHU</b>	136	139	125	117	122	127.8
<b>BMGT</b>	22	17	19	24	23	21
<b>BSOS</b>	131	116	152	114	115	125.6
<b>CLFS</b>	69	71	77	90	104	82.2
<b>CLIS</b>	2	5	2	7	2	3.6
<b>CMPS</b>	141	137	127	139	136	136
<b>EDUC</b>	95	87	81	91	95	89.8
<b>ENGR</b>	166	113	140	155	156	146
<b>JOUR</b>	5	8	5	5	8	6.2
<b>PUAF</b>	8	8	9	12	10	9.4
<b>SPHL</b>	22	11	18	27	21	19.8

# Total Doctoral Student Enrollment: Campus

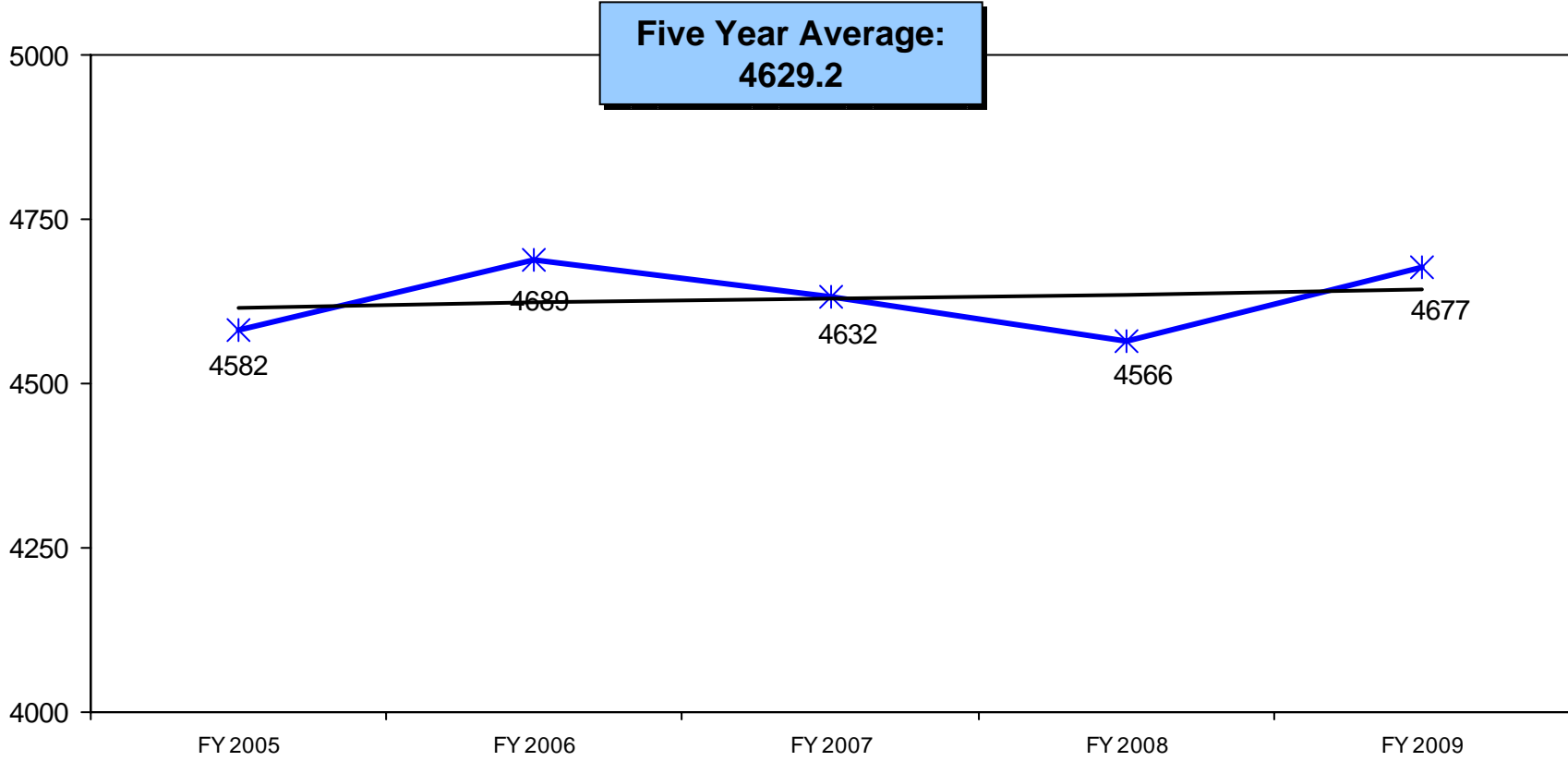

# Total Doctoral Student Enrollment: Colleges

College	FY 2005	FY 2006	FY 2007	FY 2008	FY 2009	5 Year Avg.
AGNR	151	156	163	166	168	160.8
ARCH	14	16	16	18	24	17.6
ARHU	781	834	780	765	763	784.6
BMGT	108	99	99	95	107	101.6
BSOS	612	647	654	658	661	646.4
CLFS	426	421	425	433	464	433.8
CLIS	16	20	17	20	20	18.6
CMPS	802	807	788	771	765	786.6
EDUC	620	632	655	641	676	644.8
ENGR	881	875	845	811	841	850.6
JOUR	19	29	30	32	30	28
PUAF	44	50	52	49	57	50.4
SPHL	108	103	107	107	101	105.2

# Average Undergrad GPA for New Doctoral Students: Campus

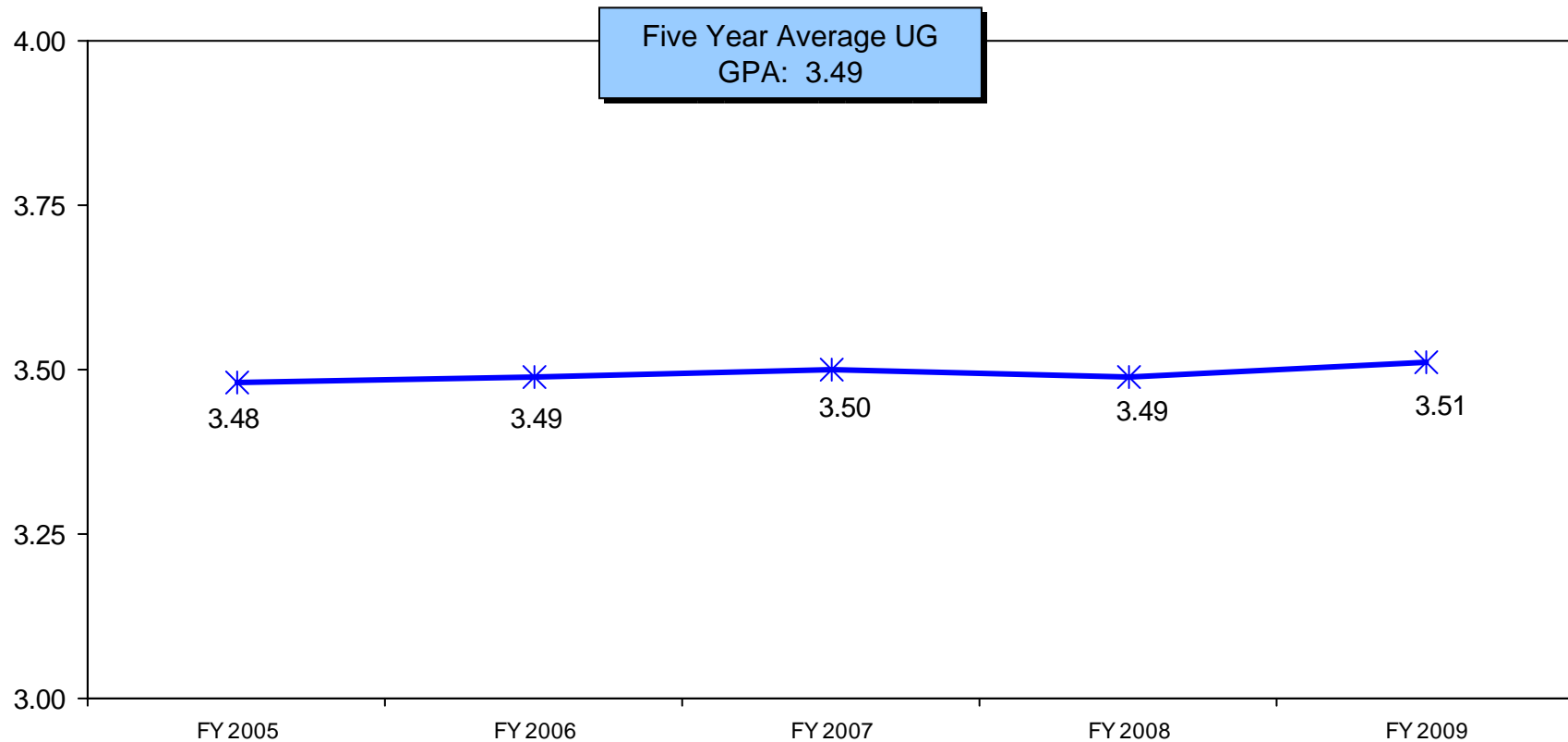

# Average Undergrad GPA for New Doctoral Students: Colleges

College	FY 2005	FY 2006	FY 2007	FY 2008	FY 2009	5 Year Avg.
AGNR	3.32	3.39	3.45	3.54	3.48	3.44
ARCH	3.50	3.38	3.32	3.26	3.52	3.40
ARHU	3.54	3.54	3.57	3.58	3.56	3.56
BMGT	3.51	3.69	3.43	3.52	3.45	3.52
BSOS	3.53	3.57	3.52	3.57	3.61	3.56
CLFS	3.35	3.42	3.44	3.36	3.40	3.39
CLIS	3.60	3.53	3.41	3.37	3.36	3.45
CMPS	3.58	3.61	3.58	3.62	3.64	3.61
EDUC	3.38	3.24	3.43	3.40	3.42	3.37
ENGR	3.47	3.50	3.50	3.42	3.44	3.47
JOUR	3.65	3.34	3.55	3.05	3.07	3.33
PUAF	3.53	3.12	3.27	3.45	3.68	3.41
SPHL	3.46	3.50	3.52	3.40	3.62	3.50

# Average GRE Verbal Scores for New Doctoral Students: Campus

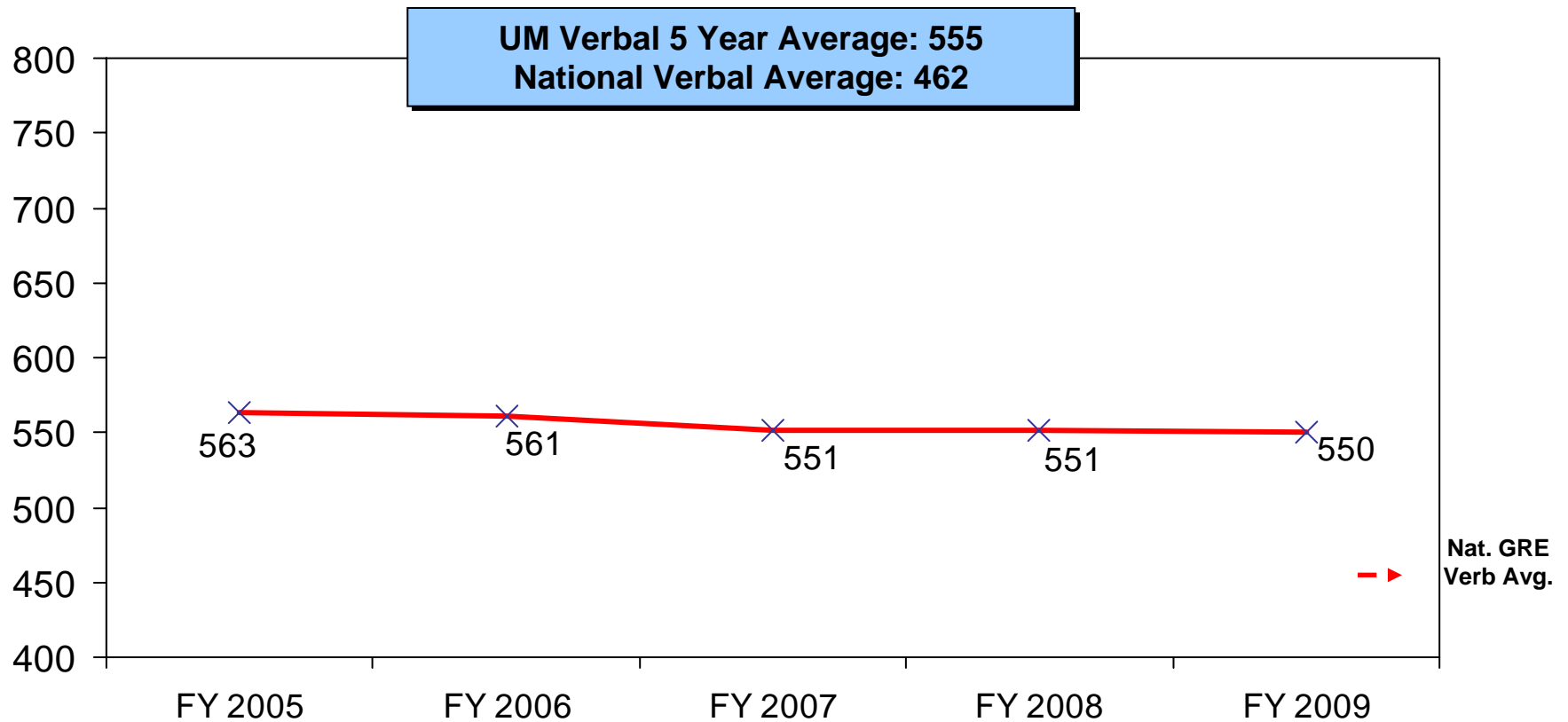

# Average GRE Verbal Scores for New Doctoral Students: Colleges

College	FY 2005	FY 2006	FY 2007	FY 2008	FY 2009	5 Year Avg.
AGNR	529	573	562	517	524	541.0
ARCH	640	600	647	490	562	587.8
ARHU	595	610	587	595	610	599.4
BMGT	605	620	578	573	609	597.0
BSOS	579	571	567	578	592	577.4
CLFS	554	543	508	541	517	532.6
CLIS	605	603	577	497	574	571.2
CMPS	575	558	560	568	560	564.2
EDUC	532	520	549	547	554	540.4
ENGR	545	528	520	508	490	518.2
JOUR	645	644	538	490	610	585.4
PUAF	658	627	576	637	604	620.4
SPHL	543	556	550	531	550	546.0

# Average GRE Quantitative Scores for New Doctoral Students: Campus

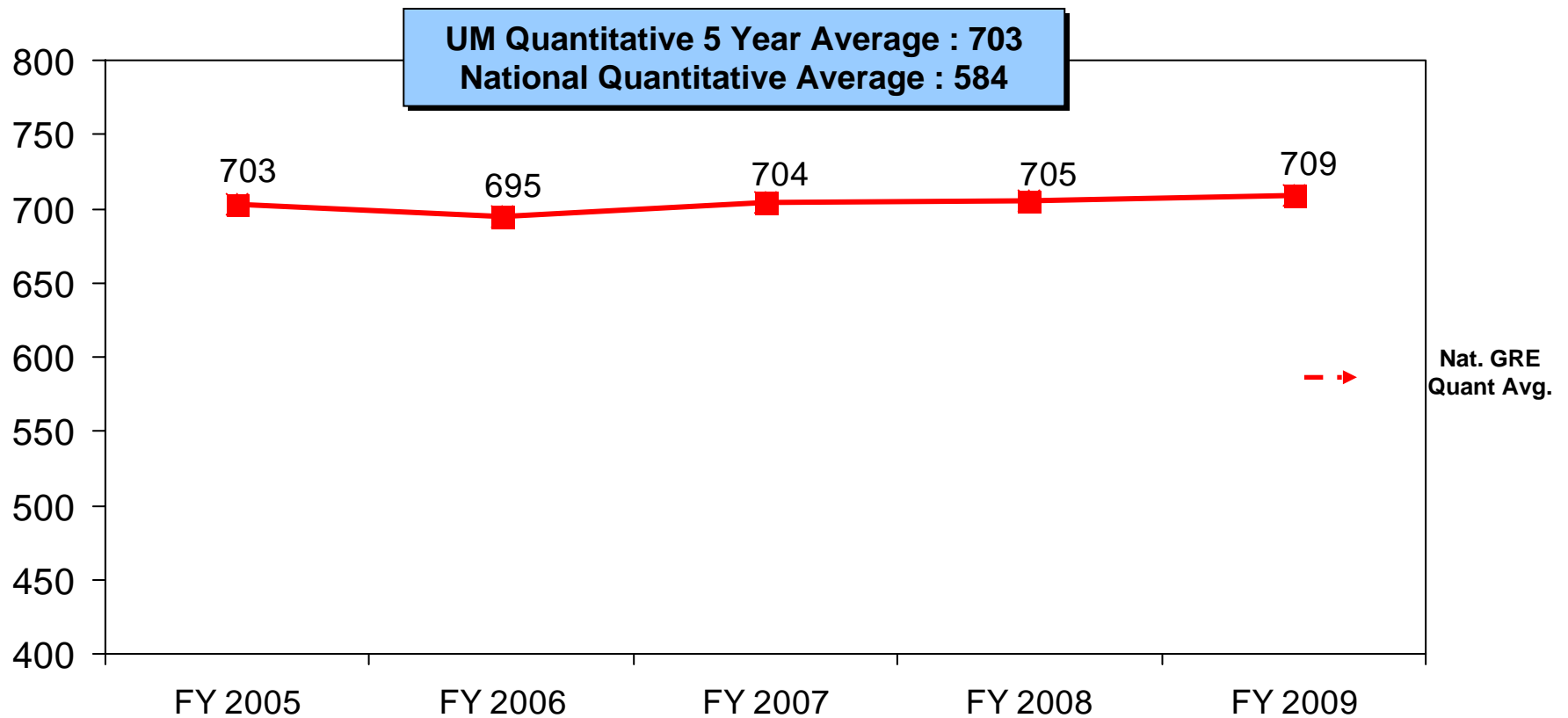

# Average GRE Quantitative Scores for New Doctoral Students: Colleges

College	FY 2005	FY 2006	FY 2007	FY 2008	FY 2009	5 Year Avg.
AGNR	718	727	727	720	724	723.2
ARCH	722	760	727	520	707	687.2
ARHU	623	615	596	622	639	619.0
BMGT	759	791	774	785	780	777.8
BSOS	694	673	702	703	693	693.0
CLFS	686	687	691	692	691	689.4
CLIS	765	743	673	663	636	696.0
CMPS	774	774	769	771	776	772.8
EDUC	604	597	645	636	653	627.0
ENGR	769	759	764	758	761	762.2
JOUR	645	644	538	490	610	585.4
PUAF	694	720	709	673	741	707.4
SPHL	653	685	629	619	671	651.4

# Average GRE Analytic Writing Scores for New Doctoral Students: Campus

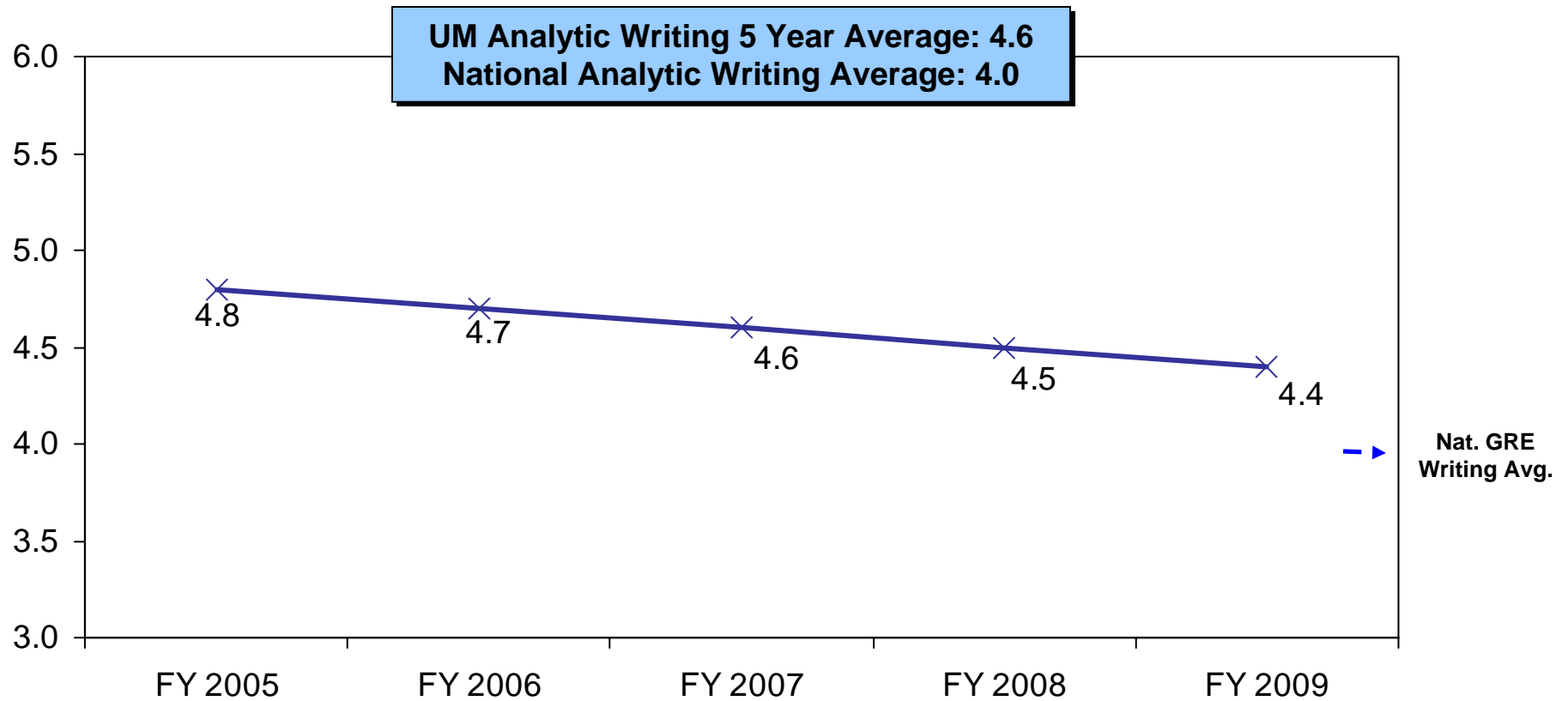

# Average GRE Analytic Writing Scores for New Doctoral Students: Colleges

College	FY 2005	FY 2006	FY 2007	FY 2008	FY 2009	5 Year Avg.
AGNR	4.6	4.7	4.1	4.3	4.3	4.40
ARCH	5.0	5.0	5.3	4.8	4.3	4.88
ARHU	4.8	5.1	4.8	5.0	4.9	4.92
BMGT	4.9	5.0	4.5	4.4	4.6	4.68
BSOS	5.0	5.0	4.8	4.8	4.7	4.86
CLFS	4.8	4.5	4.3	4.3	4.1	4.40
CLIS	--	4.0	4.7	4.3	5.1	3.62
CMPS	4.8	4.6	4.5	4.5	4.3	4.54
EDUC	4.6	4.6	4.8	4.8	4.7	4.70
ENGR	4.6	4.3	4.3	4.1	4.1	4.28
JOUR	4.6	5.1	4.9	5.0	4.4	4.80
PUAF	5.0	4.6	4.6	5.2	4.7	4.82
SPHL	5.2	5.0	4.9	4.5	4.6	4.84

# Estimated Average GRE Verbal and Quantitative Percentiles: Campus and Colleges

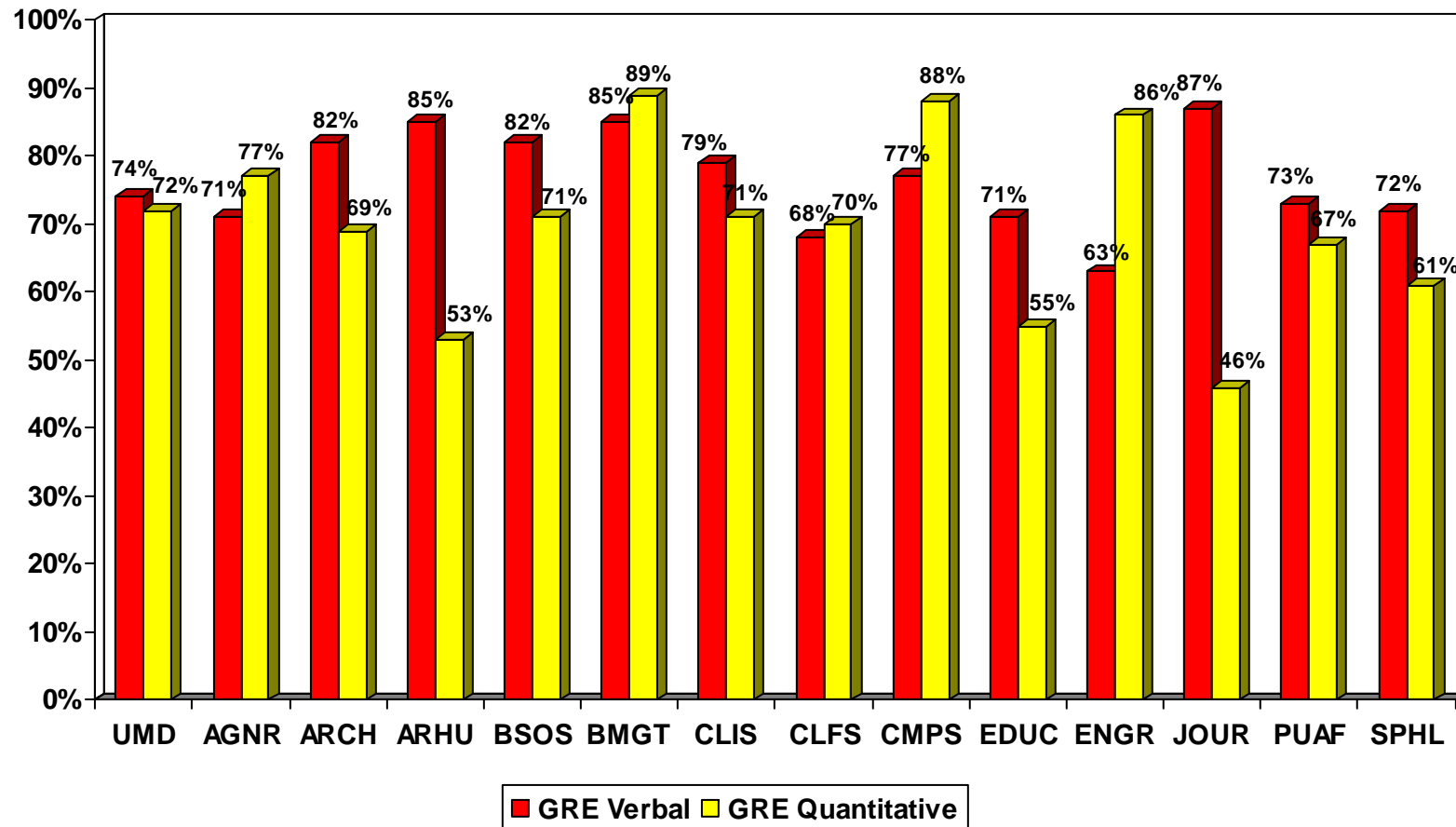

# Estimated Average GRE Analytic Writing Percentile: Campus and Colleges

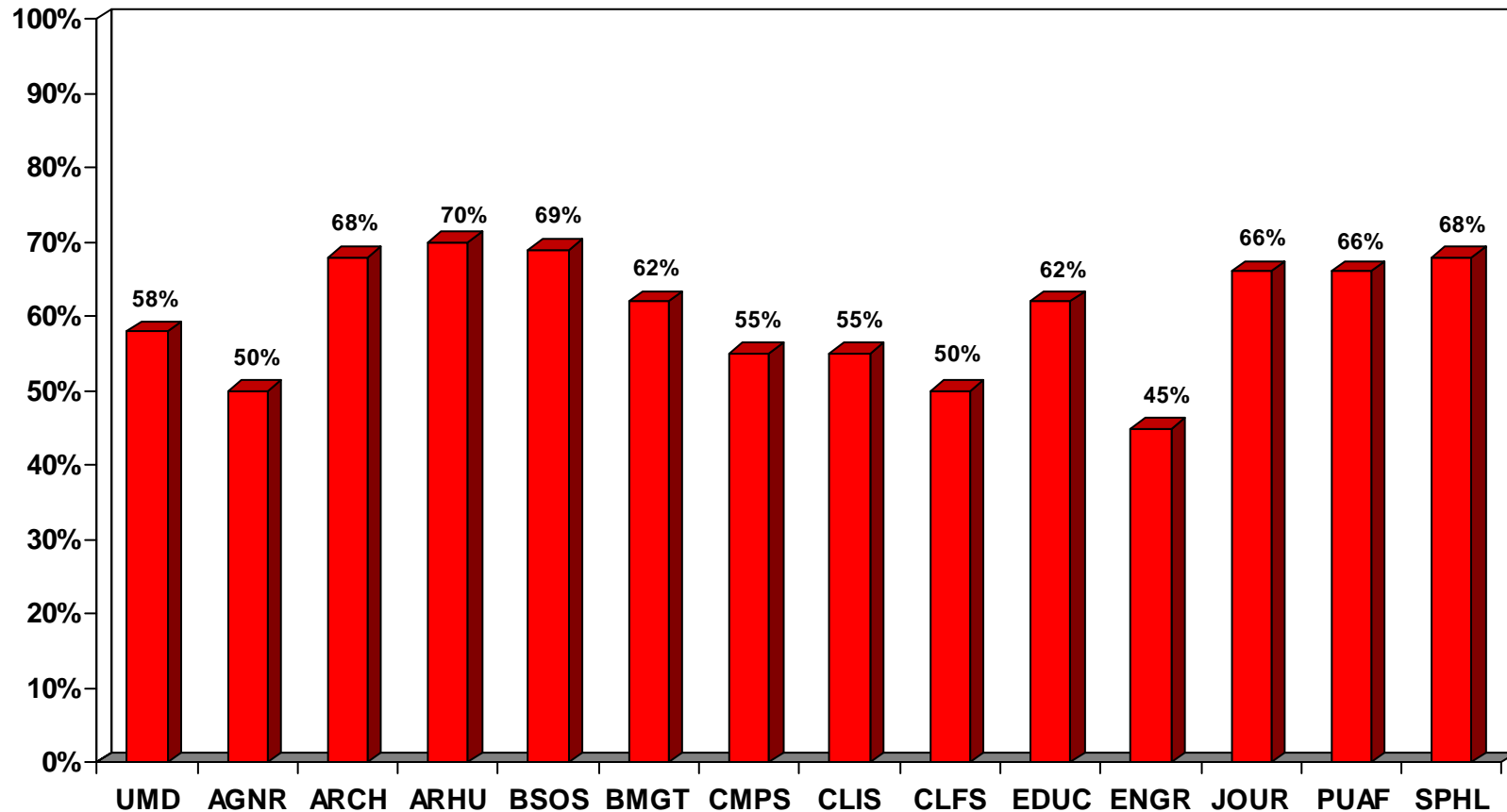

## 2. Fellowships

# Total Block Grant Fellowship Allocation: FY 2006 – FY 2009

	Totals
BGF funding allocated	\$19,339,780.00
BGF tuition remitted	~\$10,000,000.00
Total allocation and remission	\$29,339,780.00

# Total BGF Allocation by College FY 2006 – FY 2009

<b>College</b>	<b>Funds Allocated</b>	<b>Estimated Tuition Remitted</b>	<b>Total BGF Awarded</b>
AGNR	\$622,553	\$213,311	\$835,864
ARCH	\$271,060	\$68,259	\$339,319
ARHU	\$3,535,570	\$1,612,628	\$5,148,198
BMGT	\$557,569	--	--
BSOS	\$3,103,121	\$1,484,642	\$4,587,763
CLFS	\$1,740,397	\$1,484,642	\$3,225,021
CLIS	\$187,877	\$34,130	\$222,007
CMPS	\$2,82,7645	\$1,740,614	\$4,568,259
EDUC	\$1,871,819	\$1,032,423	\$2,904,242
ENGR	\$3,151,940	\$1,783,276	\$4,935,216
JOUR	\$266,199	\$162,116	\$428,315
PUAF	\$290,755	--	--
SPHL	\$690,034	\$383,959	\$1,073,993

# Total BGF Distribution by Type and Amount FY 2006 – FY 2009

<b>Fellowship Type</b>	<b>% Recipients</b>	<b>Minimum BGF</b>	<b>Maximum BGF</b>	<b>Average BGF</b>
<b>Full Fellowships</b>	<b>31%</b>	<b>\$12,616</b>	<b>\$35,000</b>	<b>\$15,267</b>
<b>Partial Fellowships</b>	<b>30%</b>	<b>\$6,313</b>	<b>\$14,502</b>	<b>\$9,107</b>
<b>Supplemental Fellowships</b>	<b>39%</b>	<b>\$211</b>	<b>\$7,221</b>	<b>\$3,746</b>

- Block Grant Fellowships were awarded to 1172 students.

# BGF Distribution by Type by College FY 2006 – FY 2009

College	Full Fellowships	Partial Fellowships	Supplemental Fellowships
AGNR	32%	21%	46%
ARCH	27%	64%	9%
ARHU	29%	37%	34%
BMGT	--	--	--
BSOS	65%	25%	10%
CLFS	5%	17%	78%
CLIS	0%	25%	75%
CMPS	23%	16%	61%
EDUC	34%	45%	21%
ENGR	28%	45%	27%
JOUR	79%	5%	16%
PUAF	--	--	--
SPHL	36%	56%	8%

# BGF Distribution by Amount by College FY 2006 – FY2009

<b>College</b>	<b>Minimum Yearly BGF</b>	<b>Maximum Yearly BGF</b>	<b>Average Yearly BGF</b>
<b>AGNR</b>	<b>\$2,500</b>	<b>\$22,902</b>	<b>\$10,905</b>
<b>ARCH</b>	<b>\$3,000</b>	<b>\$18,000</b>	<b>\$10,518</b>
<b>ARHU</b>	<b>\$250</b>	<b>\$20,400</b>	<b>\$9,782</b>
<b>BGMT</b>	<b>--</b>	<b>--</b>	<b>--</b>
<b>BSOS</b>	<b>\$439</b>	<b>\$20,000</b>	<b>\$12,598</b>
<b>CLFS</b>	<b>\$5,975</b>	<b>\$7,500</b>	<b>\$6,610</b>
<b>CLIS</b>	<b>\$1,000</b>	<b>\$22,799</b>	<b>\$5,480</b>
<b>CMPS</b>	<b>\$211</b>	<b>\$21,137</b>	<b>\$7,113</b>
<b>EDUC</b>	<b>\$1,837</b>	<b>\$20,000</b>	<b>\$9,961</b>
<b>ENGR</b>	<b>\$2,000</b>	<b>\$18,989</b>	<b>\$9,686</b>
<b>JOUR</b>	<b>\$308</b>	<b>\$35,000</b>	<b>\$13,722</b>
<b>PUAF</b>	<b>--</b>	<b>--</b>	<b>--</b>
<b>SPHL</b>	<b>\$1,411</b>	<b>\$15,878</b>	<b>\$9,958</b>

# BGF Recipients by Gender: Campus

<b>GENDER</b>	<b>BGF Recipients</b>	<b>Campus Doctoral Population</b>
<b>Male</b>	<b>49%</b>	<b>48%</b>
<b>Female</b>	<b>51%</b>	<b>52%</b>

<b>GENDER</b>	<b>Avg. Total BGF Issued Per Student</b>
<b>Male</b>	<b>\$12,521.77</b>
<b>Female</b>	<b>\$13,399.43</b>

# BGF Recipients by Gender: Colleges

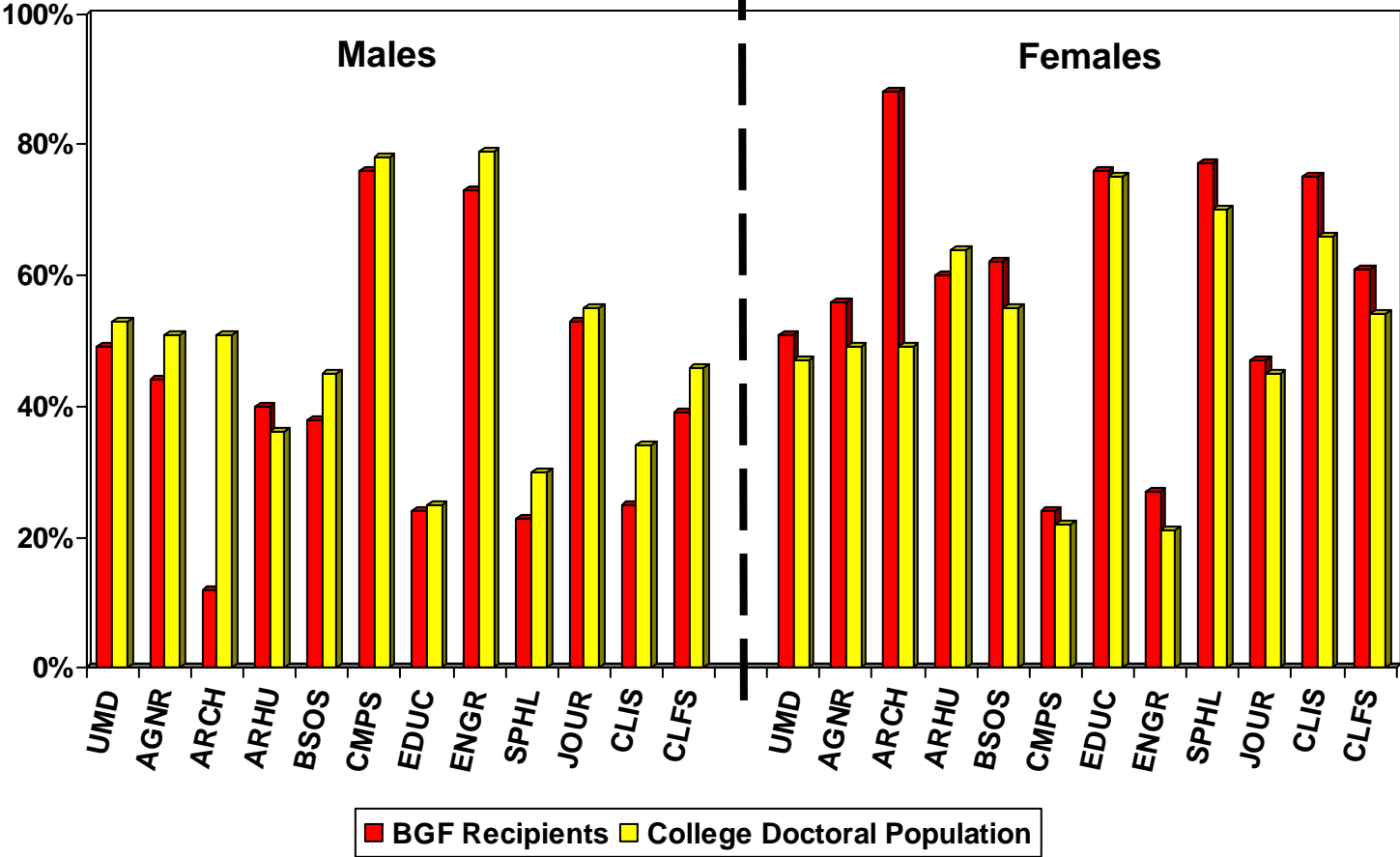

# BGF Recipients by Citizenship: Campus

<b>CITIZENSHIP</b>	<b>BGF Recipients</b>	<b>Campus Doctoral Population</b>
<b>International Student</b>	<b>33%</b>	<b>36%</b>
<b>Domestic Student</b>	<b>67%</b>	<b>64%</b>

<b>CITIZENSHIP</b>	<b>Avg. Total BGF Issued Per Student</b>
<b>International Student</b>	<b>\$11,943.72</b>
<b>Domestic Student</b>	<b>\$13,497.31</b>

# BGF Recipients by Citizenship: Colleges

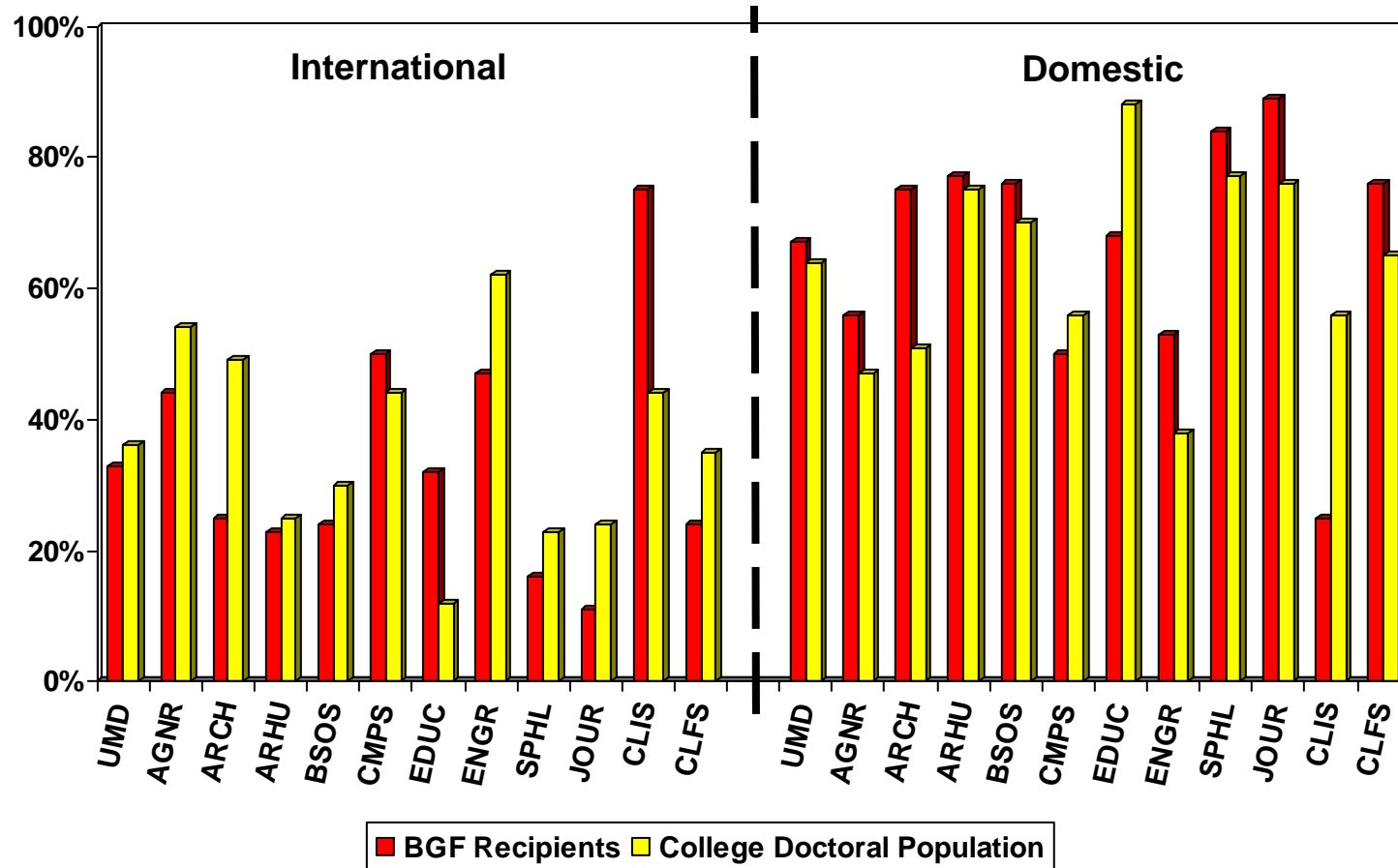

# BGF Recipients by Race/Ethnicity: Campus

<b>RACE/ETHNICITY</b>	<b>BGF Recipients</b>	<b>Campus Doctoral Population</b>
White or Caucasian	74%	69%
Black or African-American	10%	10%
Asian or Pacific Islander	7%	9%
Hispanic	6%	4%
American Indian/Alaskan Native	1%	<1%
Other/Not Reported	2%	7%

<b>RACE/ETHNICITY</b>	<b>Avg. Total BGF Issued Per Student</b>
White or Caucasian	\$12,867.81
Black or African-American	\$15,779.12
Asian or Pacific Islander	\$13,671.05
Hispanic	\$17,292.24
American Indian/Alaskan Native	\$6,504.00
Other/Not Reported	\$15,734.27

# BGF Recipients by Race/Ethnicity: Colleges

College	White/ Caucasian		Black/ African- American		Asian/ Pacific Islander		Hispanic		American Indian/ Alaskan Native		Other/Not Reported	
	BGF	College	BGF	College	BGF	College	BGF	College	BGF	College	BGF	College
AGNR	100%	73%	0%	13%	0%	8%	0%	2%	0%	1%	0%	8%
ARCH	50%	69%	50%	8%	0%	13%	0%	4%	0%	0%	0%	11%
ARHU	75%	71%	12%	11%	3%	6%	9%	5%	1%	0%	1%	7%
BSOS	77%	71%	10%	8%	2%	8%	10%	5%	0%	1%	2%	7%
CLFS	81%	79%	9%	5%	4%	6%	5%	3%	1%	0%	0%	7%
CLIS	100%	75%	0%	15%	0%	15%	0%	0%	0%	0%	0%	4%
CMPS	85%	76%	1%	5%	9%	7%	2%	2%	0%	0%	2%	9%
EDUC	57%	63%	20%	20%	9%	6%	10%	5%	1%	1%	4%	5%
ENGR	67%	61%	4%	7%	18%	15%	5%	5%	2%	0%	4%	11%
JOUR	76%	75%	12%	11%	6%	8%	6%	4%	0%	0%	0%	2%
SPHL	65%	68%	22%	20%	11%	6%	0%	2%	3%	0%	0%	4%

# Average GPA and GRE Scores for Fellowship Recipients: Campus

See Appendix A for Colleges

# Average Undergrad GPA for Fellowship Recipients: Campus

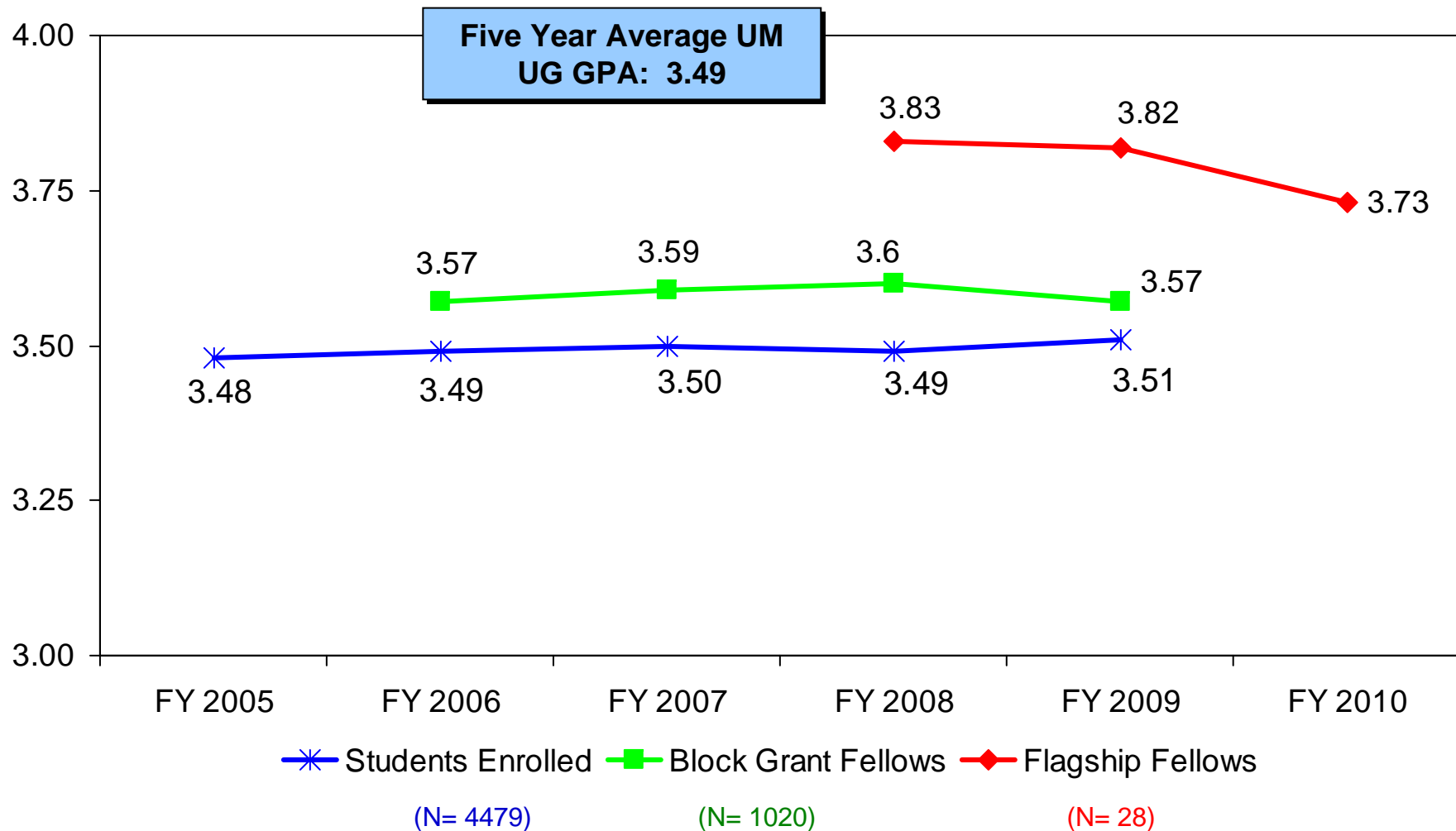

# Average GRE Verbal Scores for Fellowship Recipients: Campus

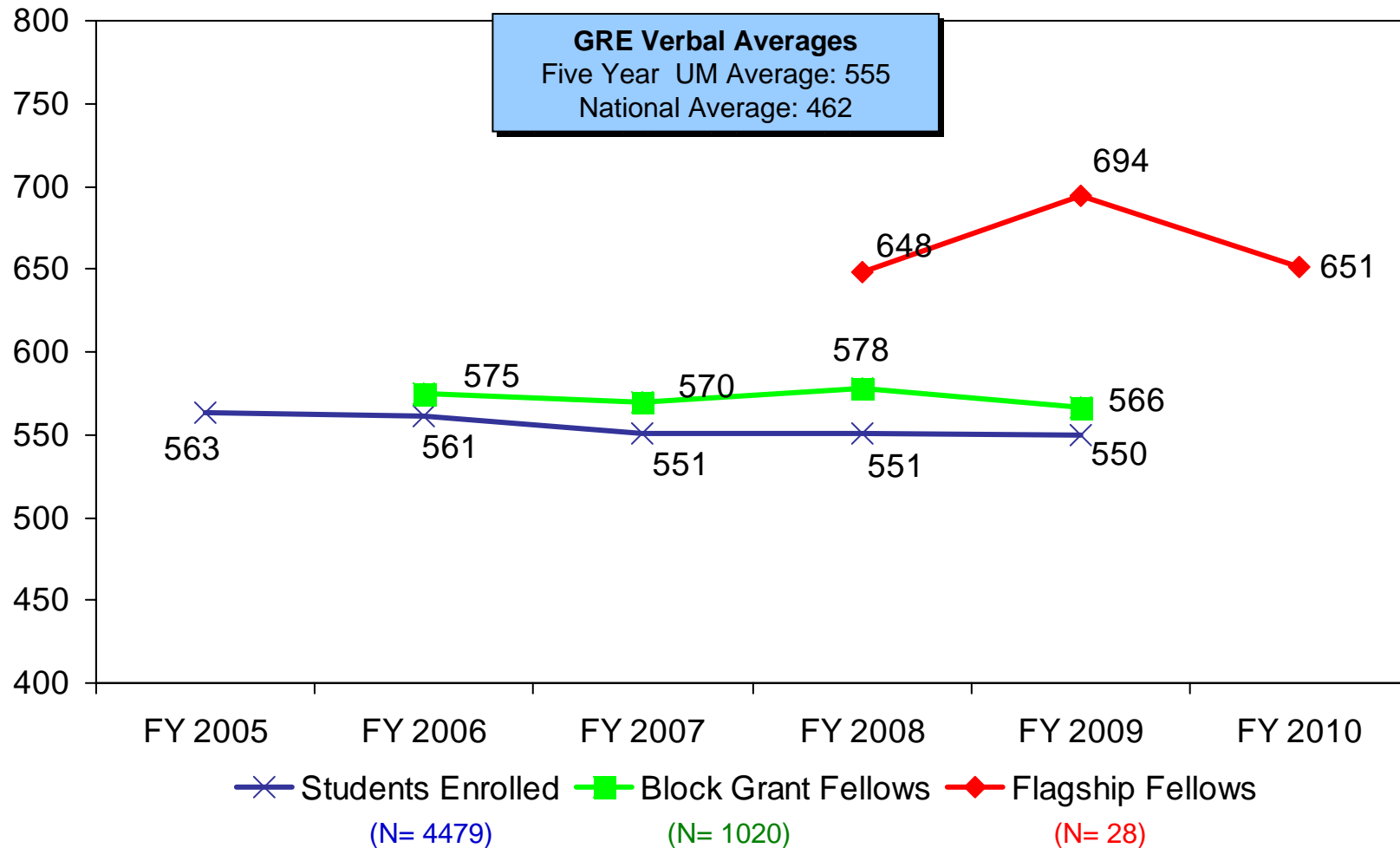

# Average GRE Quantitative Scores for Fellowship Recipients: Campus

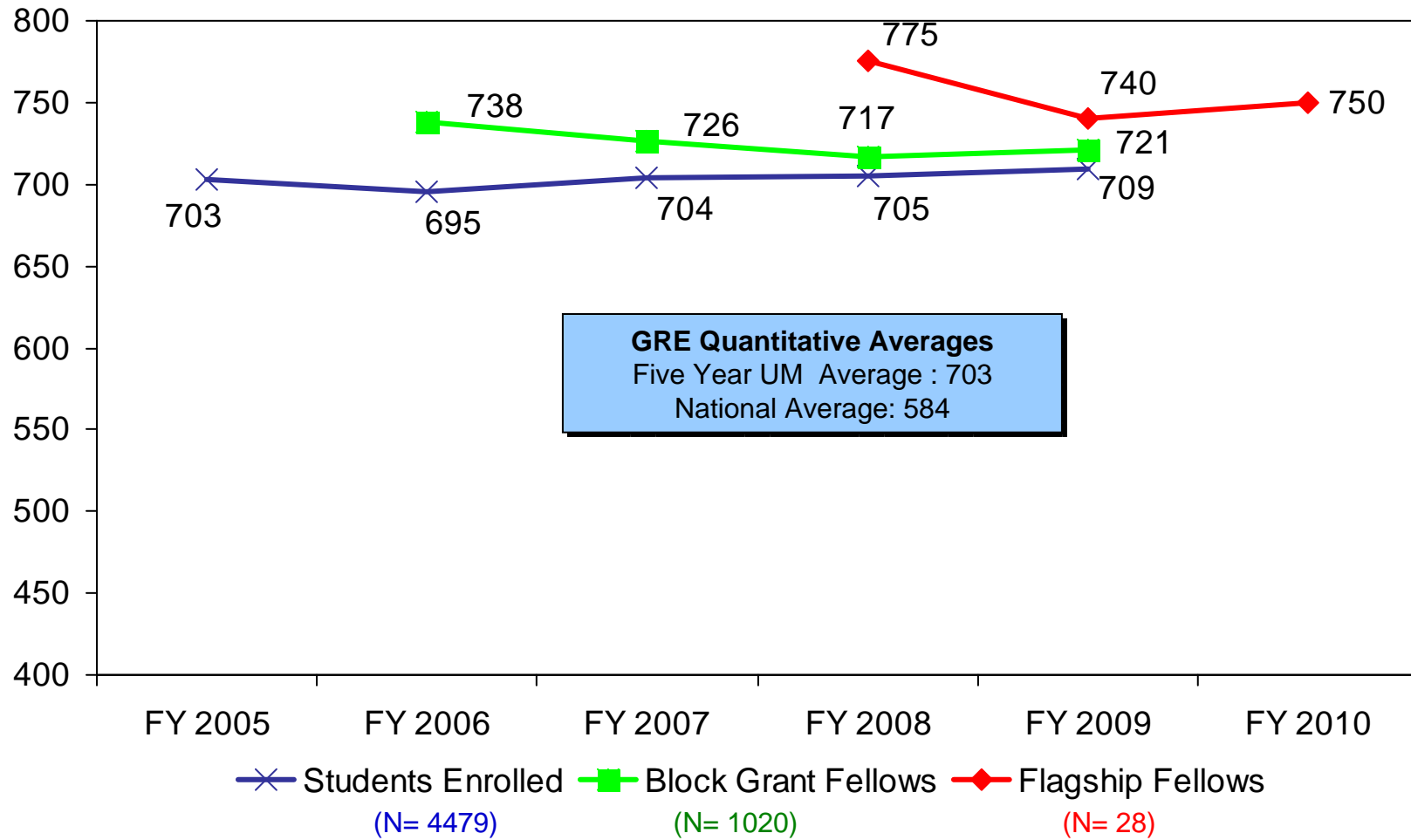

# Average GRE Analytical Writing Scores for Fellowship Recipients: Campus

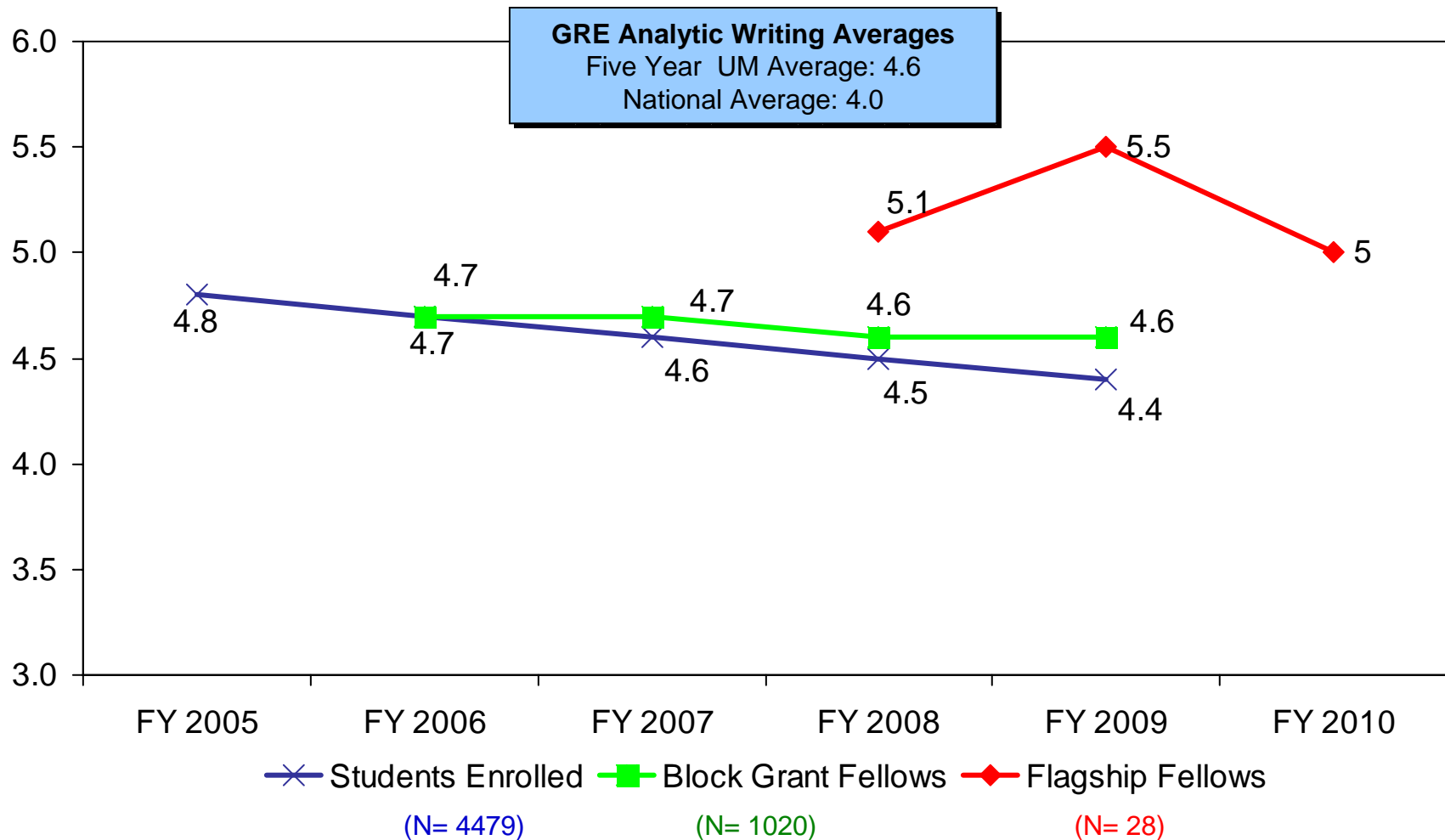

# Fellowship Statistics: Campus

<b>Block Grant Fellows</b>	<b>N</b>	<b>Minimum</b>	<b>Maximum</b>	<b>Mean</b>	<b>Std. Error</b>	<b>Std. Deviation</b>
<b>Undergrad GPA</b>	<b>758</b>	<b>2.2</b>	<b>4.0</b>	<b>3.573</b>	<b>0.01157</b>	<b>0.31842</b>
<b>GRE Analytic Writing</b>	<b>1057</b>	<b>2.5</b>	<b>6.0</b>	<b>4.676</b>	<b>0.0237</b>	<b>0.77046</b>
<b>GRE Quantitative</b>	<b>1155</b>	<b>200</b>	<b>800</b>	<b>724.259</b>	<b>2.66772</b>	<b>90.6630</b>
<b>GRE Verbal</b>	<b>1155</b>	<b>260</b>	<b>800</b>	<b>571.766</b>	<b>3.00527</b>	<b>102.1349</b>

<b>Flagship Fellows</b>	<b>N</b>	<b>Minimum</b>	<b>Maximum</b>	<b>Mean</b>	<b>Std. Error</b>	<b>Std. Deviation</b>
<b>Undergrad GPA</b>	<b>27</b>	<b>3.37</b>	<b>4.0</b>	<b>3.795</b>	<b>0.03874</b>	<b>0.20132</b>
<b>GRE Analytic Writing</b>	<b>28</b>	<b>3.5</b>	<b>6.0</b>	<b>5.2143</b>	<b>0.13221</b>	<b>0.69958</b>
<b>GRE Quantitative</b>	<b>28</b>	<b>410</b>	<b>800</b>	<b>738.2143</b>	<b>15.41364</b>	<b>81.56132</b>
<b>GRE Verbal</b>	<b>28</b>	<b>440</b>	<b>800</b>	<b>665</b>	<b>14.99118</b>	<b>79.32586</b>

# 3. Benchmarks

# Benchmark Timetables: Campus

<b>Benchmark</b>	<b>% of Programs</b>	<b>Ideal Time Frame</b>
<b>Complete the majority of formal course work</b>	<b>81%</b>	<b>2nd/3rd Year</b>
<b>Complete the first set of comprehensive/qualifying exams</b>	<b>77%</b>	<b>2nd/3rd Year</b>
<b>Advance to candidacy</b>	<b>82%</b>	<b>3rd/4th Year</b>
<b>Defend a dissertation proposal</b>	<b>70%</b>	<b>3rd/4th Year</b>
<b>Complete dissertation</b>	<b>80%</b>	<b>5th/6th Year</b>
<b>Complete the program/graduate</b>	<b>81%</b>	<b>5th/6th Year</b>

# Benchmark Timetables: Colleges

Benchmark	AGNR	ARCH	ARHU	BMGT	BSOS	CLFS
Complete the majority of formal course work	1 <sup>st</sup> /2 <sup>nd</sup> Year	2 <sup>nd</sup> Year	2 <sup>nd</sup> /3 <sup>rd</sup> Year	2 <sup>nd</sup> Year	2 <sup>nd</sup> /3 <sup>rd</sup> Year	2 <sup>nd</sup> Year
Complete the first set of comprehensive/qualifying exams	2 <sup>nd</sup> /3 <sup>rd</sup> Year	2 <sup>nd</sup> Year	2 <sup>nd</sup> /3 <sup>rd</sup> Year	2 <sup>nd</sup> Year	2 <sup>nd</sup> /3 <sup>rd</sup> Year	2 <sup>nd</sup> /3 <sup>rd</sup> Year
Advance to candidacy	3 <sup>rd</sup> /4 <sup>th</sup> Year	2 <sup>nd</sup> Year	3 <sup>rd</sup> /4 <sup>th</sup> Year	2 <sup>nd</sup> /3 <sup>rd</sup> Year	3 <sup>rd</sup> /4 <sup>th</sup> Year	2 <sup>nd</sup> /3 <sup>rd</sup> Year
Defend a dissertation proposal	4 <sup>th</sup> /5 <sup>th</sup> Year	3 <sup>rd</sup> Year	4 <sup>th</sup> /5 <sup>th</sup> Year	4 <sup>th</sup> Year	4 <sup>th</sup> /5 <sup>th</sup> Year	4 <sup>th</sup> Year
Complete dissertation	4 <sup>th</sup> /5 <sup>th</sup> Year	4 <sup>th</sup> Year	5 <sup>th</sup> /6 <sup>th</sup> Year	5 <sup>th</sup> Year	5 <sup>th</sup> /6 <sup>th</sup> Year	5 <sup>th</sup> /6 <sup>th</sup> Year
Complete the program/graduate	4 <sup>th</sup> /5 <sup>th</sup> Year	4 <sup>th</sup> Year	5 <sup>th</sup> /6 <sup>th</sup> Year	5 <sup>th</sup> Year	5 <sup>th</sup> /6 <sup>th</sup> Year	5 <sup>th</sup> /6 <sup>th</sup> Year

Continued on following slide...

# Benchmark Timetables: Colleges

*(continued)*

Benchmark	CLIS	CMPS	EDUC	ENGR	JOUR	PUAF	SPHL
Complete the majority of formal course work	2 <sup>nd</sup> Year	2 <sup>nd</sup> /3 <sup>rd</sup> Year	2 <sup>nd</sup> /3 <sup>rd</sup> Year	1 <sup>st</sup> /2 <sup>nd</sup> Year	2 <sup>nd</sup> Year	2 <sup>nd</sup> Year	2 <sup>nd</sup> Year
Complete the first set of comprehensive/qualifying exams	1 <sup>st</sup> Year	2 <sup>nd</sup> /3 <sup>rd</sup> Year	3 <sup>rd</sup> /4 <sup>th</sup> Year	1 <sup>st</sup> /2 <sup>nd</sup> Year	3 <sup>rd</sup> Year	1 <sup>st</sup> Year	2 <sup>nd</sup> Year
Advance to candidacy	3 <sup>rd</sup> Year	3 <sup>rd</sup> /4 <sup>th</sup> Year	3 <sup>rd</sup> /4 <sup>th</sup> Year	2 <sup>nd</sup> /3 <sup>rd</sup> Year	3 <sup>rd</sup> Year	3 <sup>rd</sup> Year	3 <sup>rd</sup> Year
Defend a dissertation proposal	3 <sup>rd</sup> Year	3 <sup>rd</sup> /4 <sup>th</sup> Year	4 <sup>th</sup> /5 <sup>th</sup> Year	2 <sup>nd</sup> /3 <sup>rd</sup> Year	3 <sup>rd</sup> Year	4 <sup>th</sup> Year	3 <sup>rd</sup> Year
Complete dissertation	4 <sup>th</sup> Year	5 <sup>th</sup> /6 <sup>th</sup> Year	5 <sup>th</sup> /6 <sup>th</sup> Year	4 <sup>th</sup> /5 <sup>th</sup> Year	4 <sup>th</sup> Year	5 <sup>th</sup> Year	4 <sup>th</sup> Year
Complete the program/graduate	4 <sup>th</sup> Year	5 <sup>th</sup> /6 <sup>th</sup> Year	5 <sup>th</sup> /6 <sup>th</sup> Year	5 <sup>th</sup> Year	4 <sup>th</sup> Year	5 <sup>th</sup> Year	4 <sup>th</sup> Year

# 4. Placement

# Doctoral Placements by Sector FY 2006 - FY2008: Campus

<b>Placements</b>	<b>%</b>
<b>4 Year Institutions</b>	<b>54%</b>
<b>Government/NGO</b>	<b>18%</b>
<b>Private Sector</b>	<b>16%</b>
<b>Secondary/Community College</b>	<b>5%</b>
<b>Other</b>	<b>7%</b>

- 1683 placements were reported.

# Doctoral Placements by Sector

## FY2006 – FY2008: Colleges

College	4 year institution	Non- 4 Year Institution	Government/ NGO	Private Sector	Secondary/ Community College	Other	N
AGNR	55%	45%	27%	11%	0%	8%	64
ARCH	83%	17%	17%	0%	0%	0%	6
ARHU	67%	33%	7%	7%	8%	11%	229
BMGT	87%	13%	0%	13%	0%	0%	39
BSOS	54%	46%	25%	13%	0%	8%	232
CLFS	50%	50%	37%	6%	2%	6%	141
CLIS	83%	17%	17%	0%	0%	0%	6
CMPS	54%	46%	18%	24%	0%	4%	237
EDUC	57%	43%	13%	5%	15%	10%	421
ENGR	32%	68%	17%	49%	0%	2%	241
JOUR	70%	30%	10%	0%	0%	20%	10
PUAF	47%	53%	35%	18%	0%	0%	17
SPHL	65%	35%	12%	15%	2%	5%	40

# Doctoral First Placements at Four Year Institutions FY 2006 – FY2008: Campus

<b>Placement</b>	<b>Tenure Track</b>	<b>Non Tenure Track</b>	<b>Post Doc</b>
<b>All Placements</b>	<b>390</b>	<b>235</b>	<b>287</b>
<b>US News &amp; World Report Top 100*</b>	<b>78 (3)</b>	<b>99 (56)</b>	<b>171 (48)</b>
<b>US News &amp; World Report Top 50</b>	<b>33</b>	<b>25</b>	<b>93</b>
<b>US News &amp; World Report Top 25</b>	<b>13</b>	<b>15</b>	<b>55</b>
<b>Other 4 year institutions</b>	<b>312</b>	<b>136</b>	<b>116</b>

\* Placements at UM in parentheses.

# Post Doc First Placements FY2006 – FY2008: Colleges

College	Total Doctoral Placements	All Post Doc Placements	US News Top 100 Post Doc Placements	US News Top 50 Post Doc Placements	US News Top 25 Post Doc Placements
AGNR	64	20	1	0	0
ARCH	6	1	6	2	2
ARHU	229	6	4	2	1
BMGT	39	1	1	1	0
BSOS	232	39	24	15	8
CLFS	141	61	33	22	16
CLIS	6	0	0	0	0
CMPS	237	85	53	31	16
EDUC	421	20	10	3	2
ENGR	241	46	34	13	8
JOUR	10	0	0	0	0
PUAF	17	0	0	0	0
SPHL	40	8	5	4	2
<b>TOTAL</b>	<b>1683</b>	<b>287</b>	<b>171</b>	<b>93</b>	<b>55</b>

# Tenure Track First Placements FY2006 – FY2008: Colleges

College	Total Doctoral Placements	All Tenure Track Placements	US News Top 100 Tenure Track Placements	US News Top 50 Tenure Track Placements	US News Top 25 Tenure Track Placements
AGNR	64	13	1	1	0
ARCH	6	4	1	0	0
ARHU	229	83	18	6	2
BMGT	39	33	15	5	3
BSOS	232	60	12	4	2
CLFS	141	4	1	1	1
CLIS	6	4	0	0	0
CMPS	237	14	2	1	1
EDUC	421	130	17	9	1
ENGR	241	21	5	3	2
JOUR	10	6	1	1	0
PUAF	17	4	0	0	0
SPHL	40	14	5	2	1
<b>TOTAL</b>	<b>1683</b>	<b>390</b>	<b>78</b>	<b>33</b>	<b>13</b>

# Appendix A

## Average GPA and GRE Scores for Fellowship Recipients: Colleges

# Agriculture and Natural Resources

# Average Undergrad GPA for Fellowship Recipients - AGNR

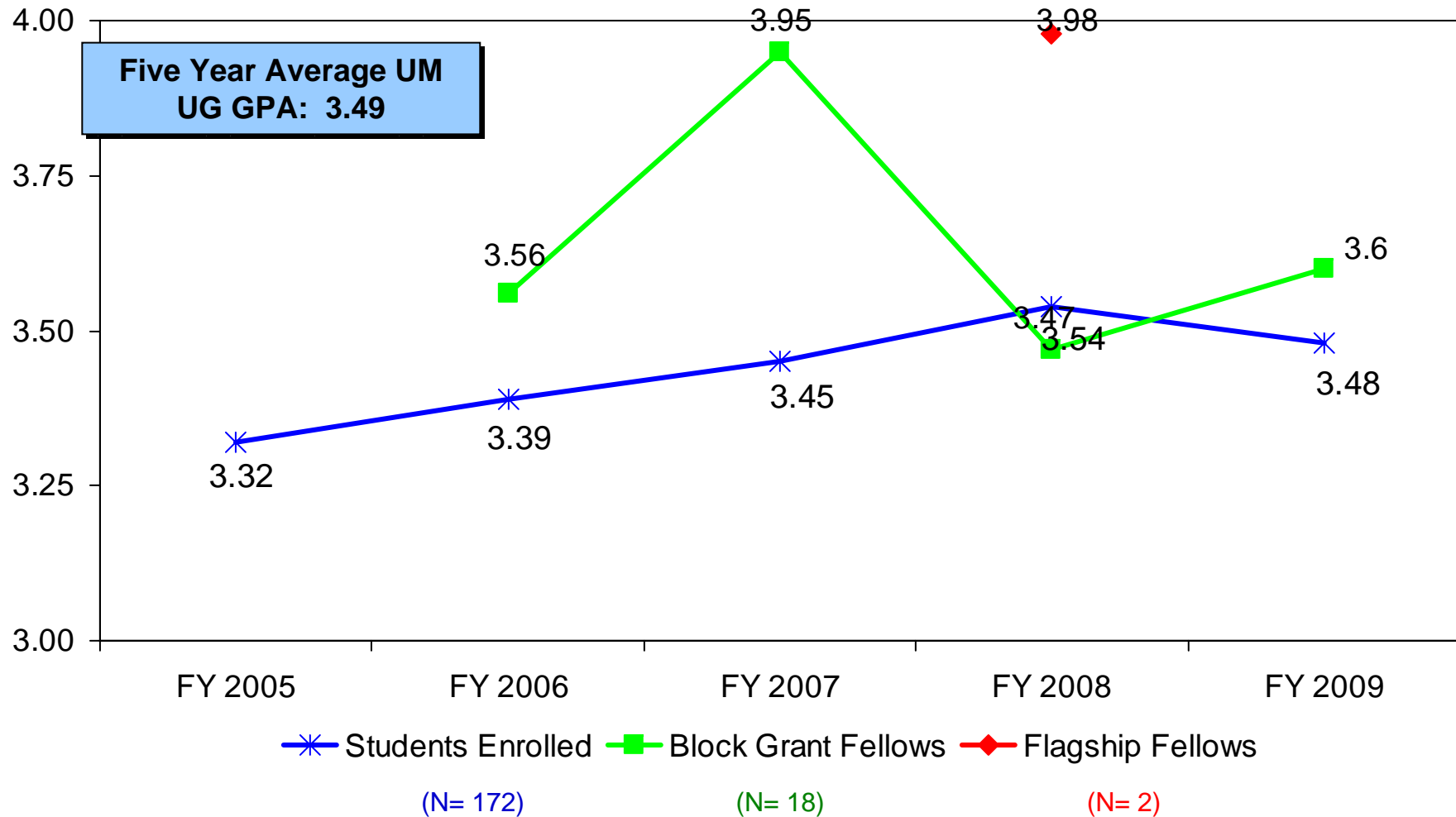

# Average GRE Verbal Scores for Fellowship Recipients - AGNR

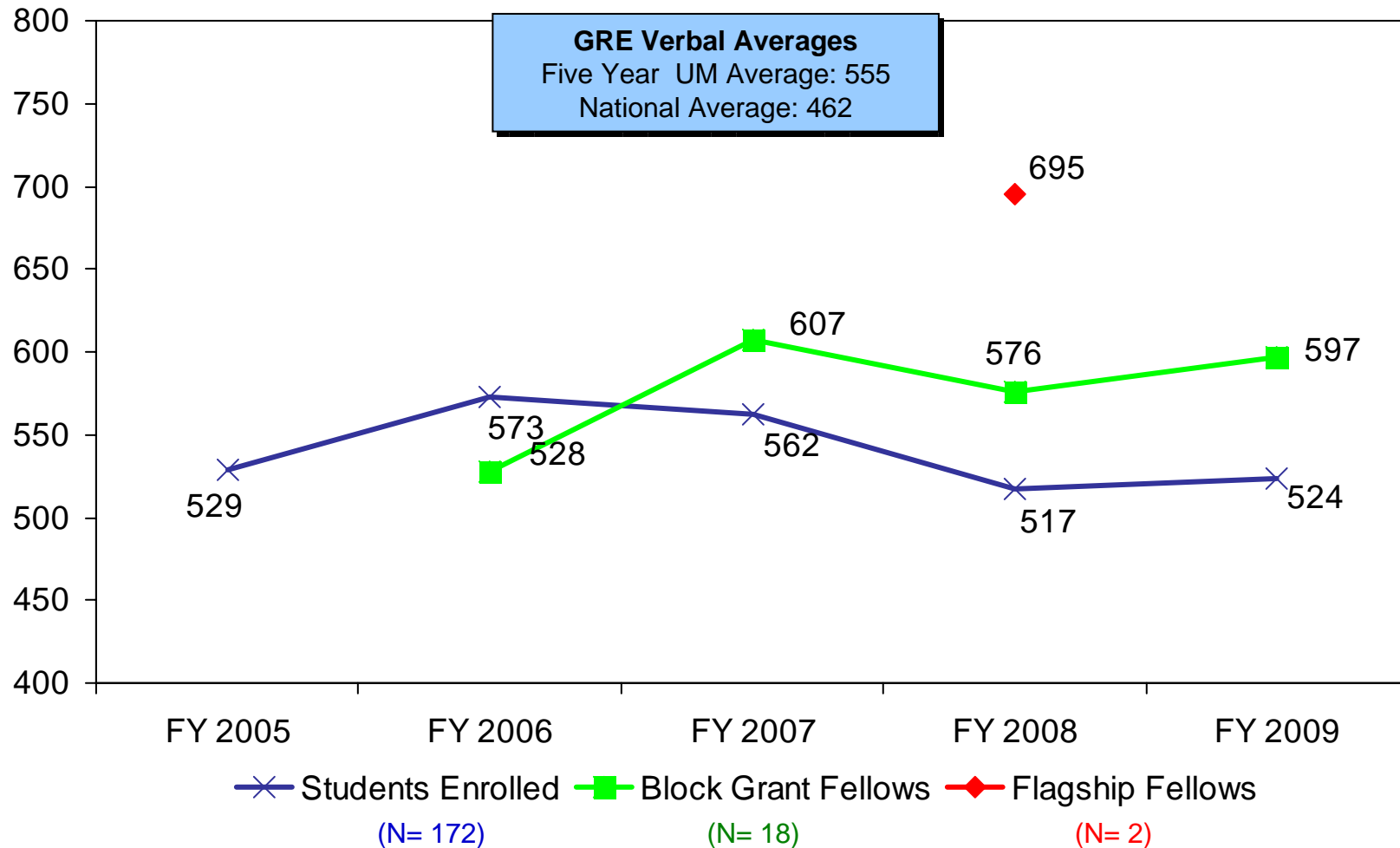

# Average GRE Quantitative Scores for Fellowship Recipients - AGNR

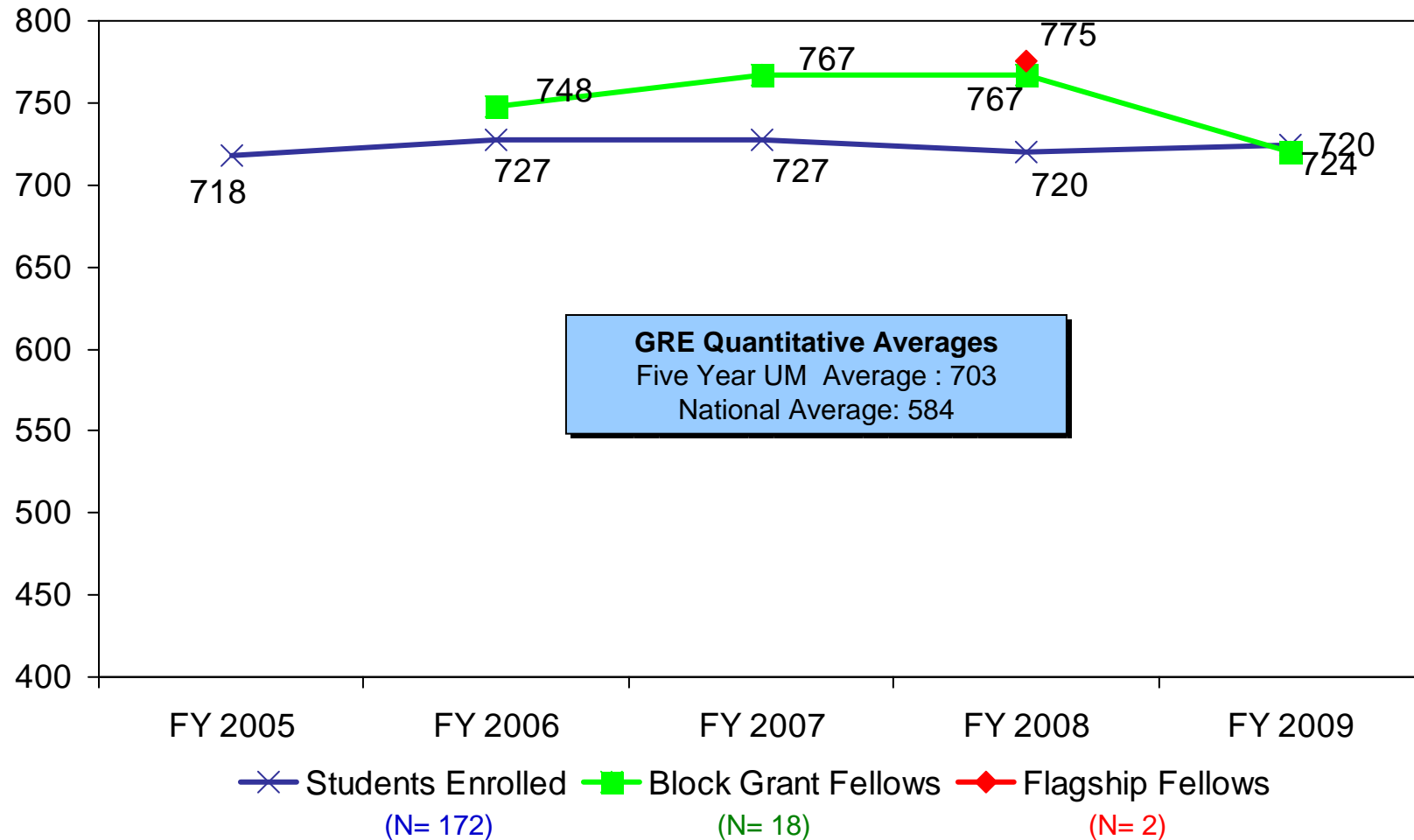

# Average GRE Analytical Writing Scores for Fellowship Recipients - AGNR

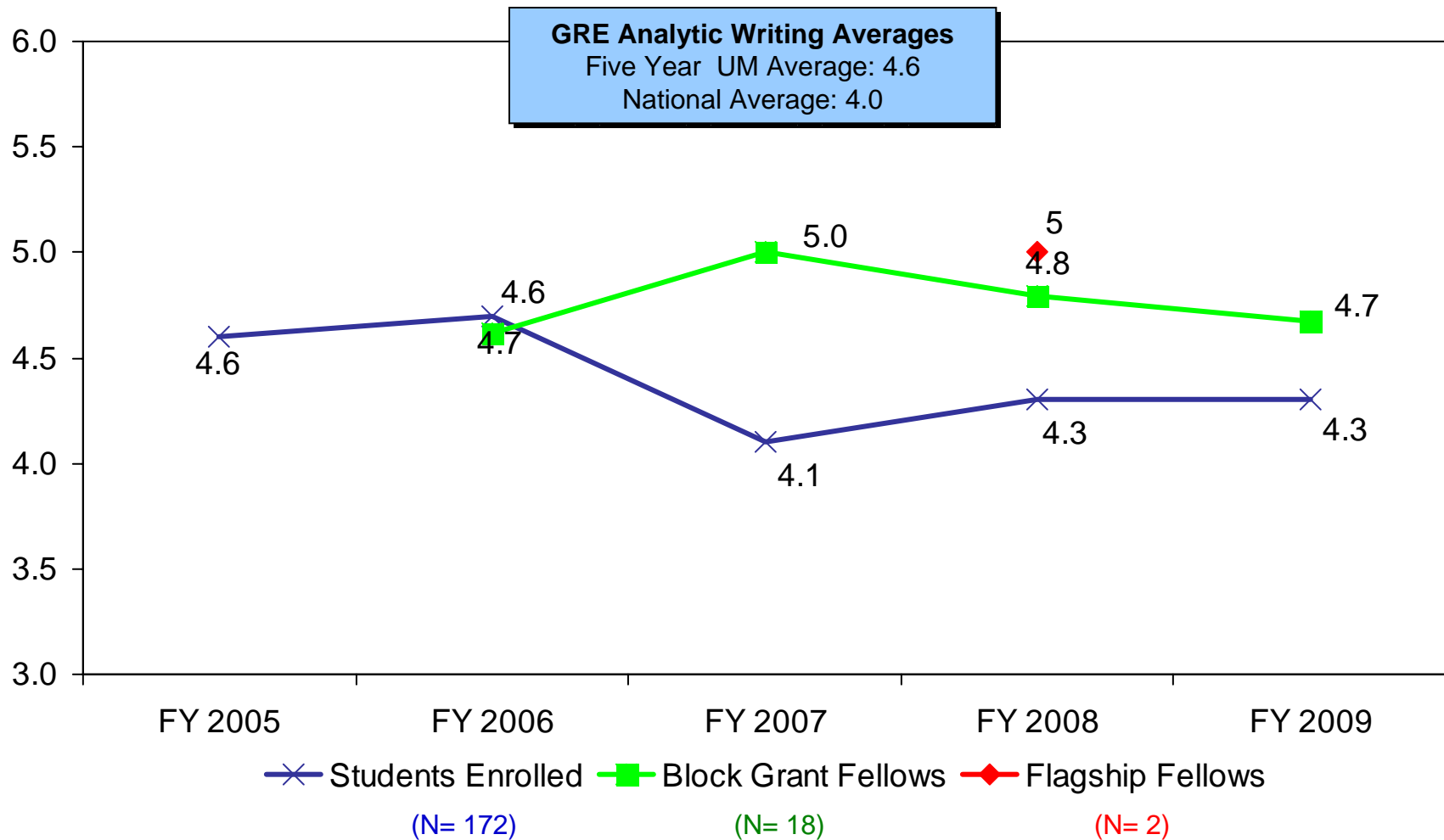

# Architecture, Planning, and Preservation

THE GRADUATE SCHOOL ♦ UNIVERSITY OF MARYLAND

# Average Undergrad GPA for Fellowship Recipients - ARCH

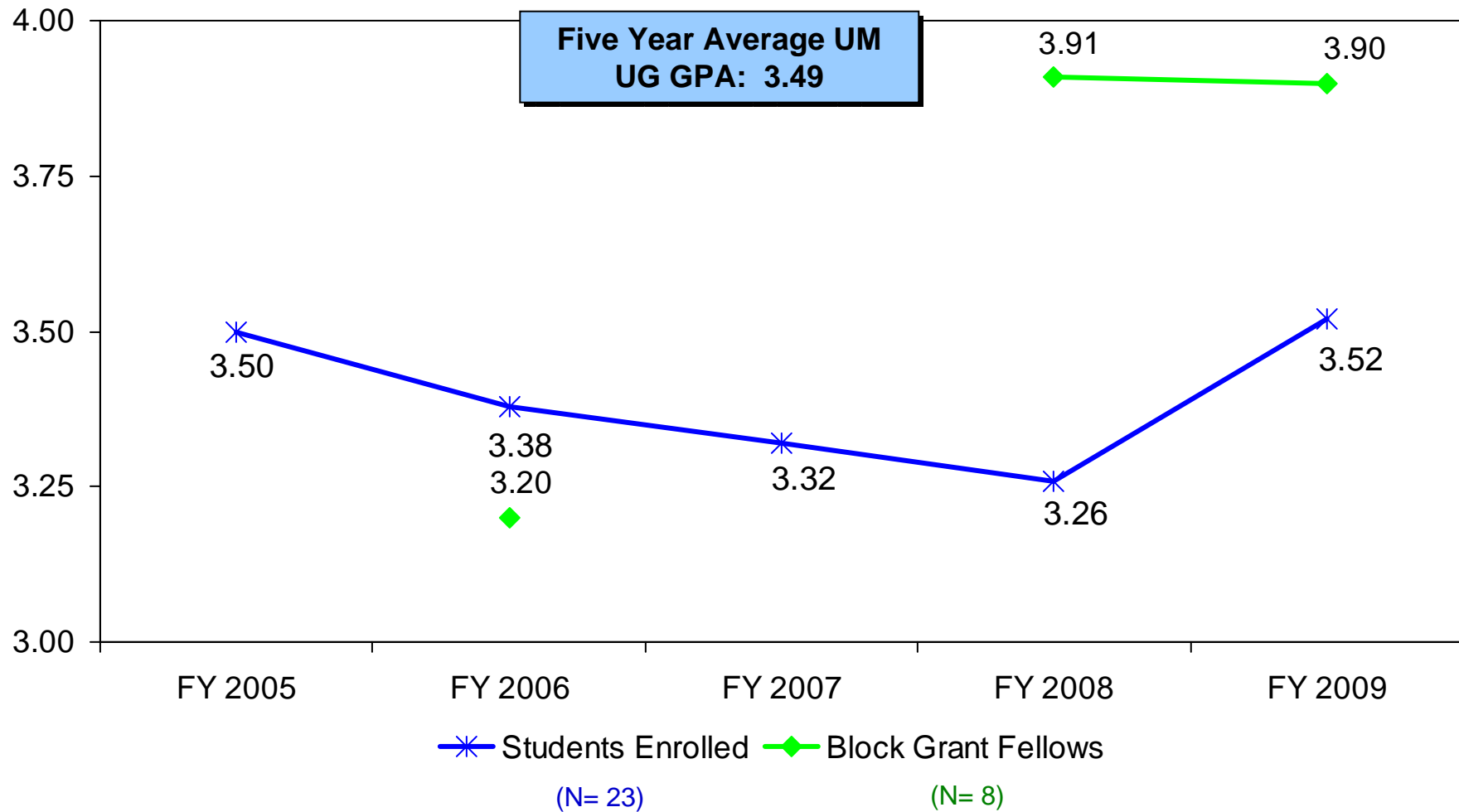

# Average GRE Verbal Scores for Fellowship Recipients - ARCH

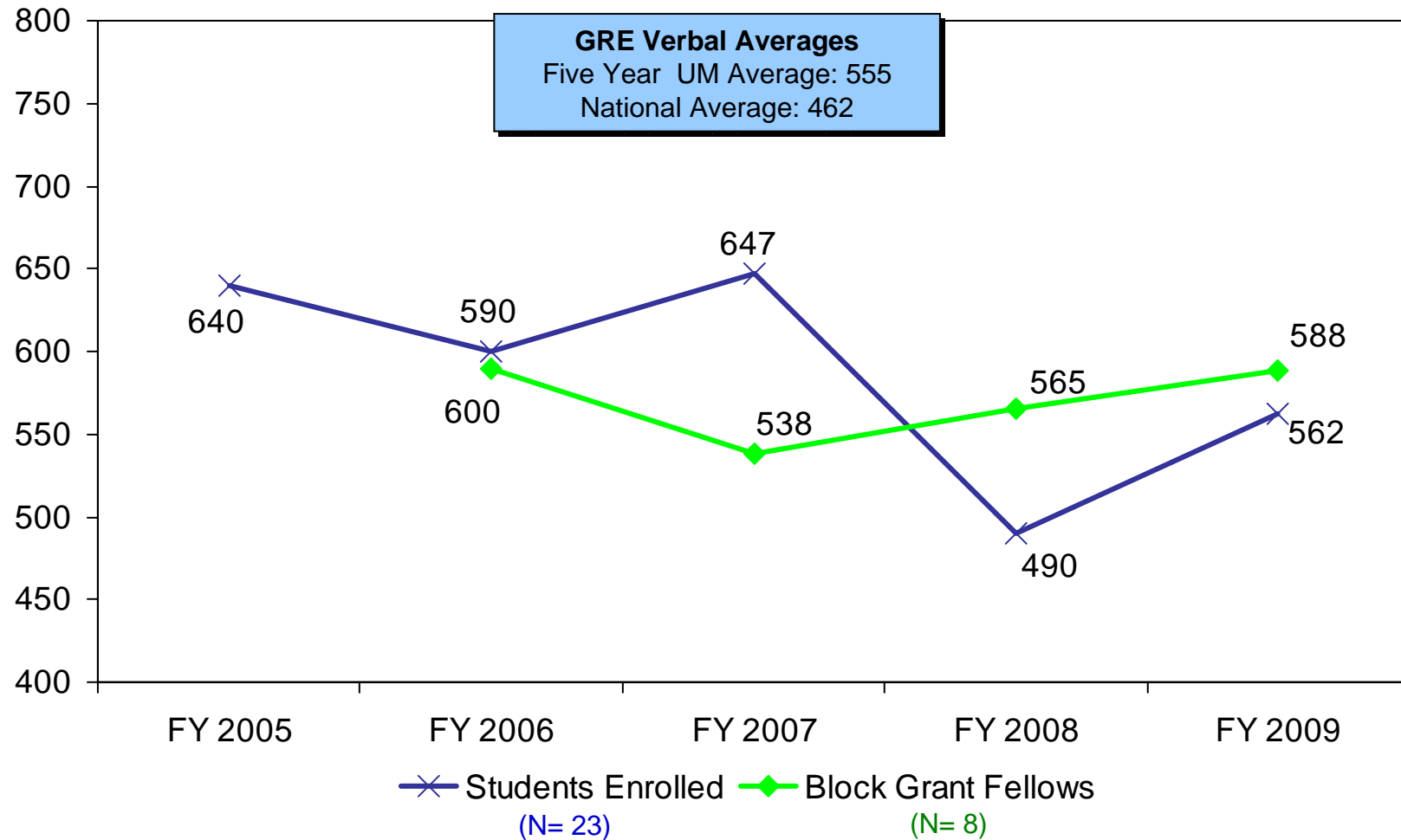

# Average GRE Quantitative Scores for Fellowship Recipients - ARCH

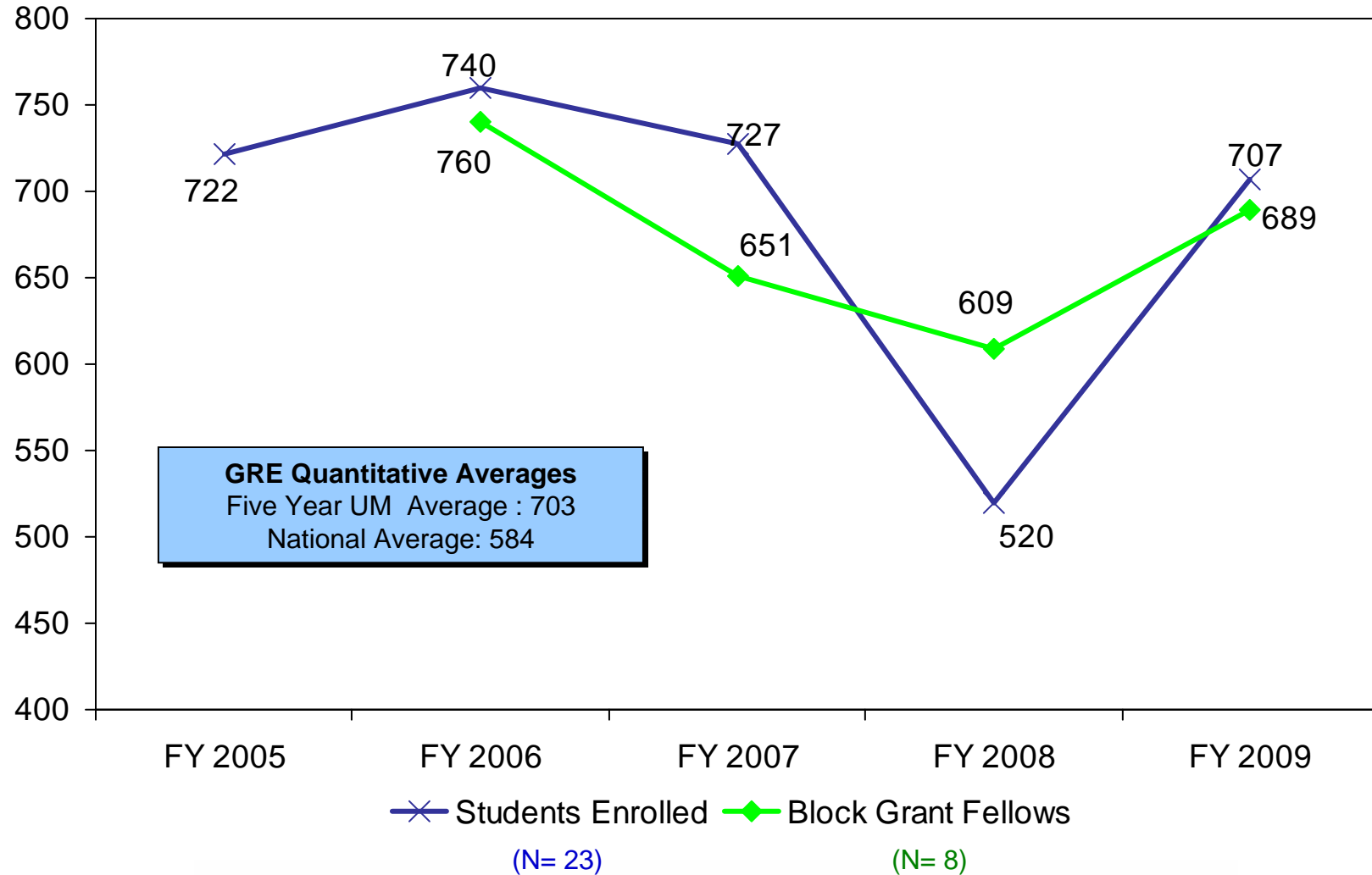

# Average GRE Analytical Writing Scores for Fellowship Recipients - ARCH

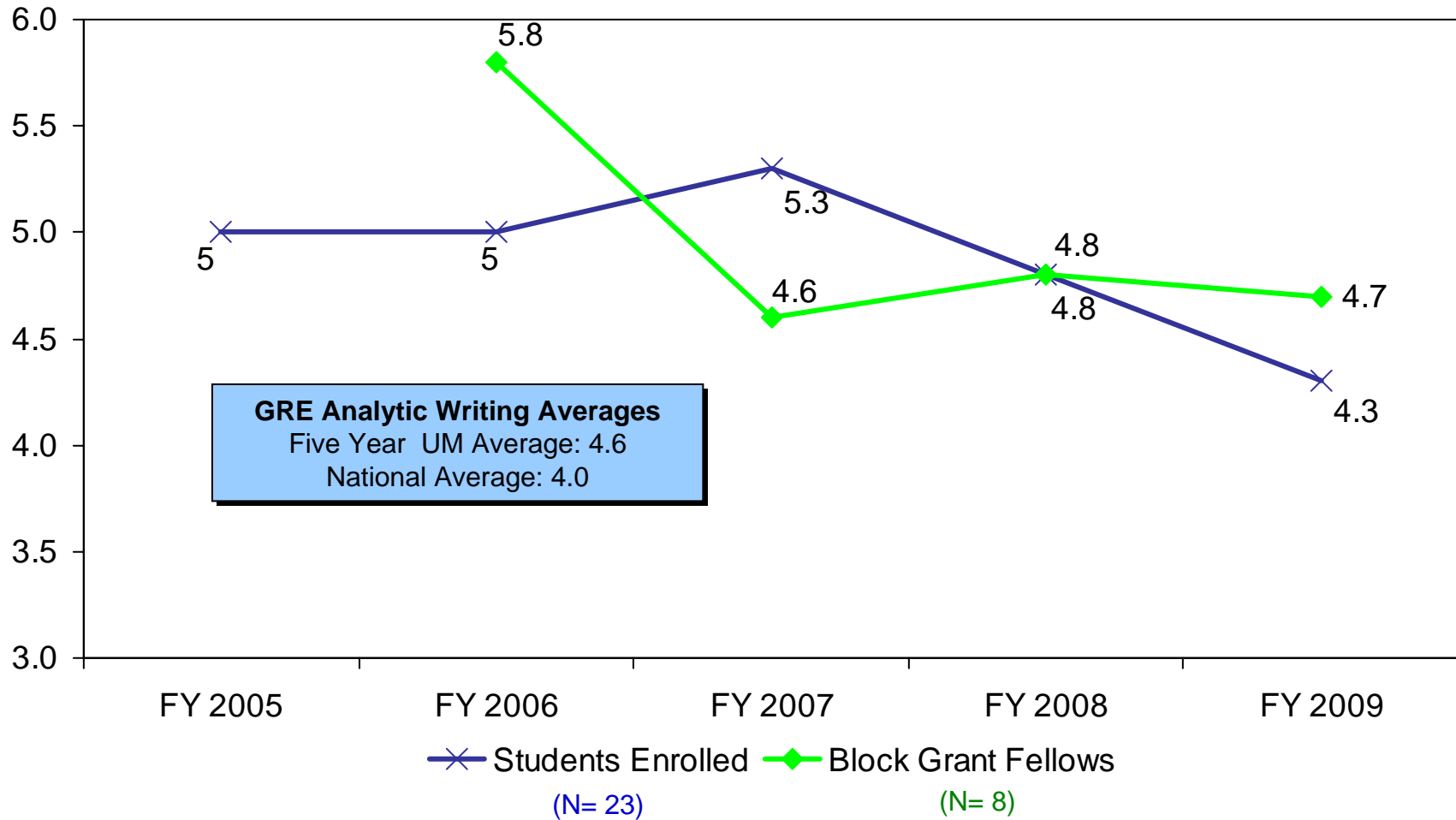

# Arts and Humanities

# Average Undergrad GPA for Fellowship Recipients - ARHU

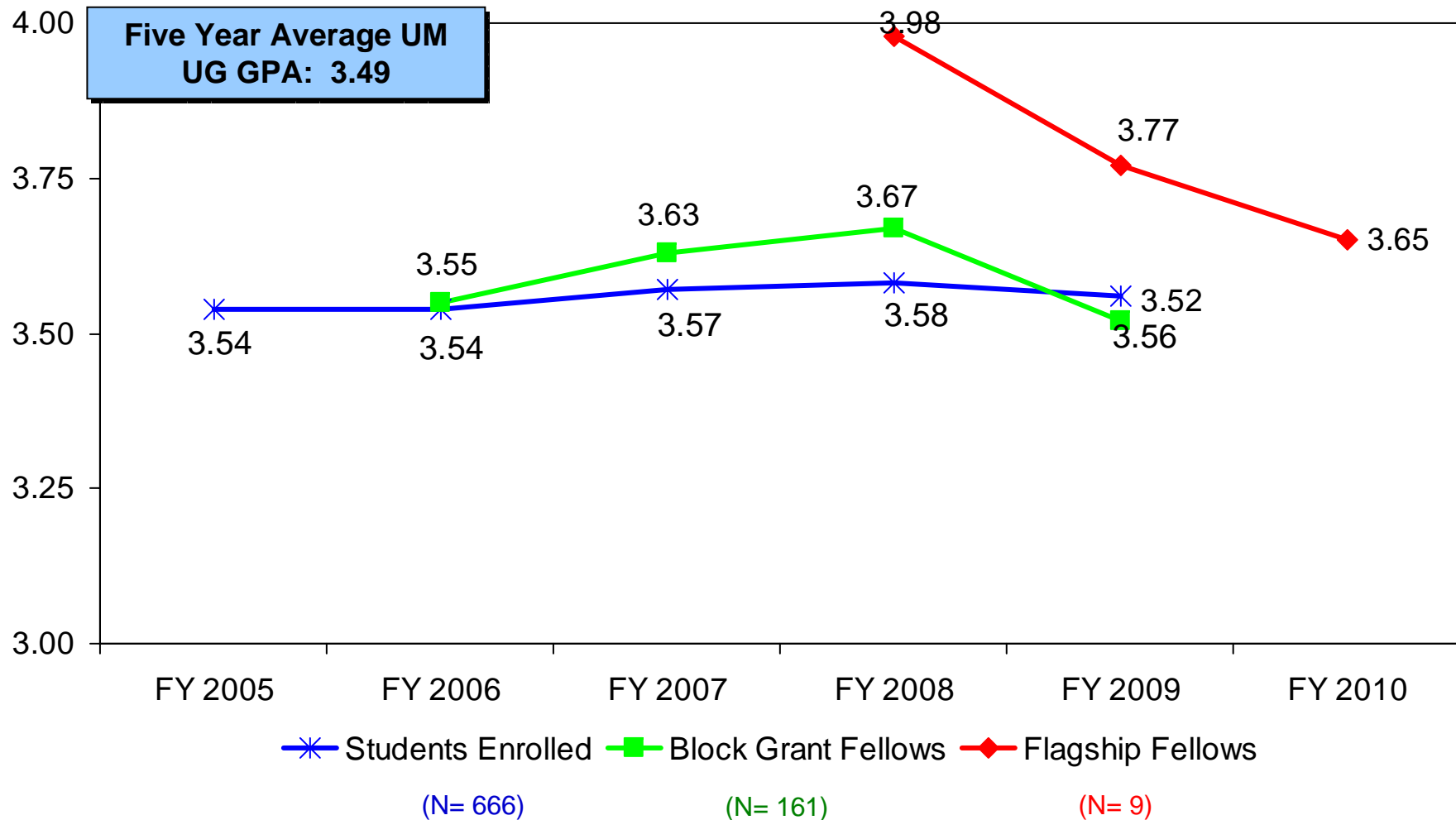

# Average GRE Verbal Scores for Fellowship Recipients - ARHU

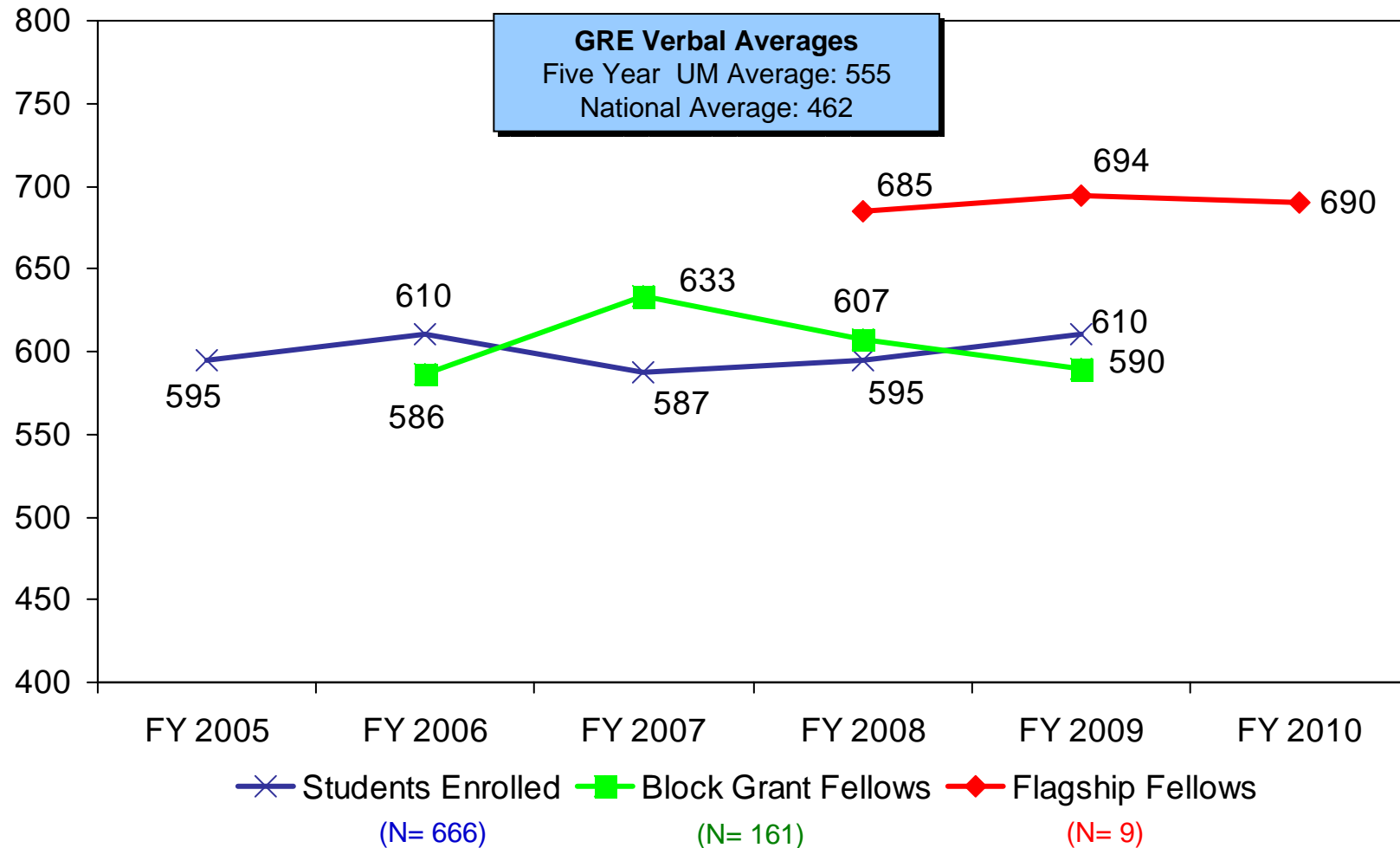

# Average GRE Quantitative Scores for Fellowship Recipients - ARHU

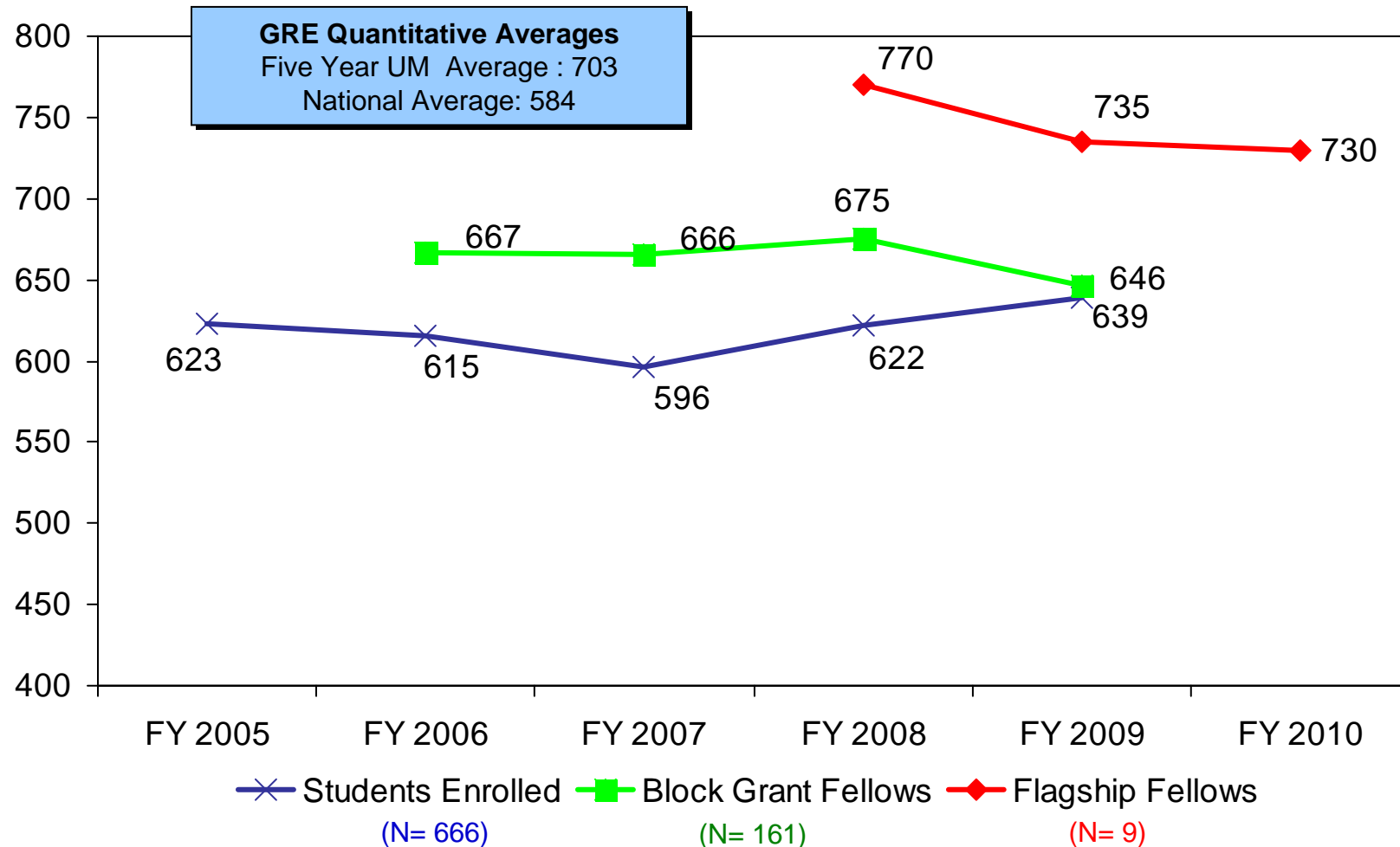

# Average GRE Analytical Writing Scores for Fellowship Recipients - ARHU

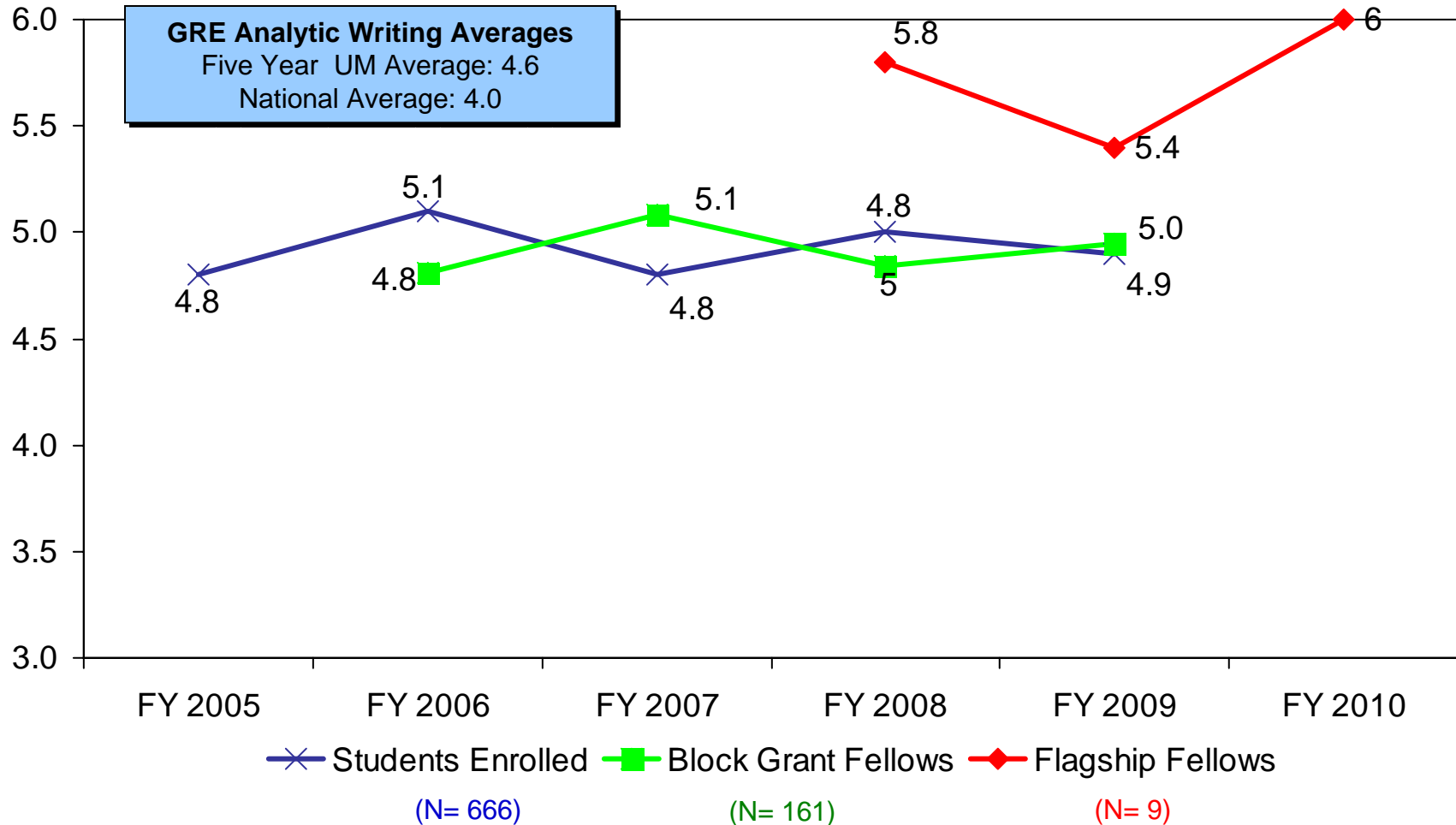

# Behavioral and Social Sciences

# Average Undergrad GPA for Fellowship Recipients - BSOS

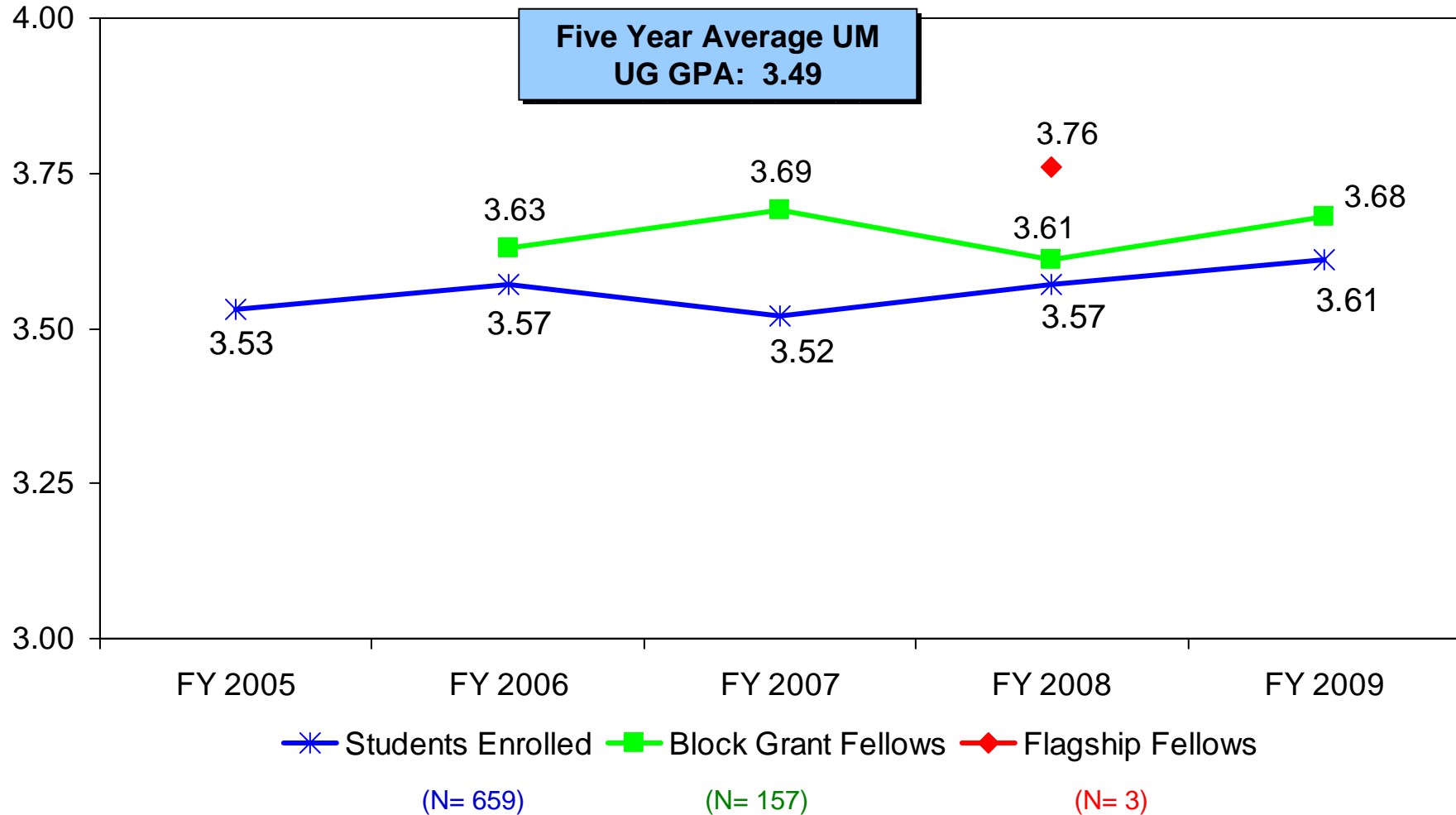

# Average GRE Verbal Scores for Fellowship Recipients - BSOS

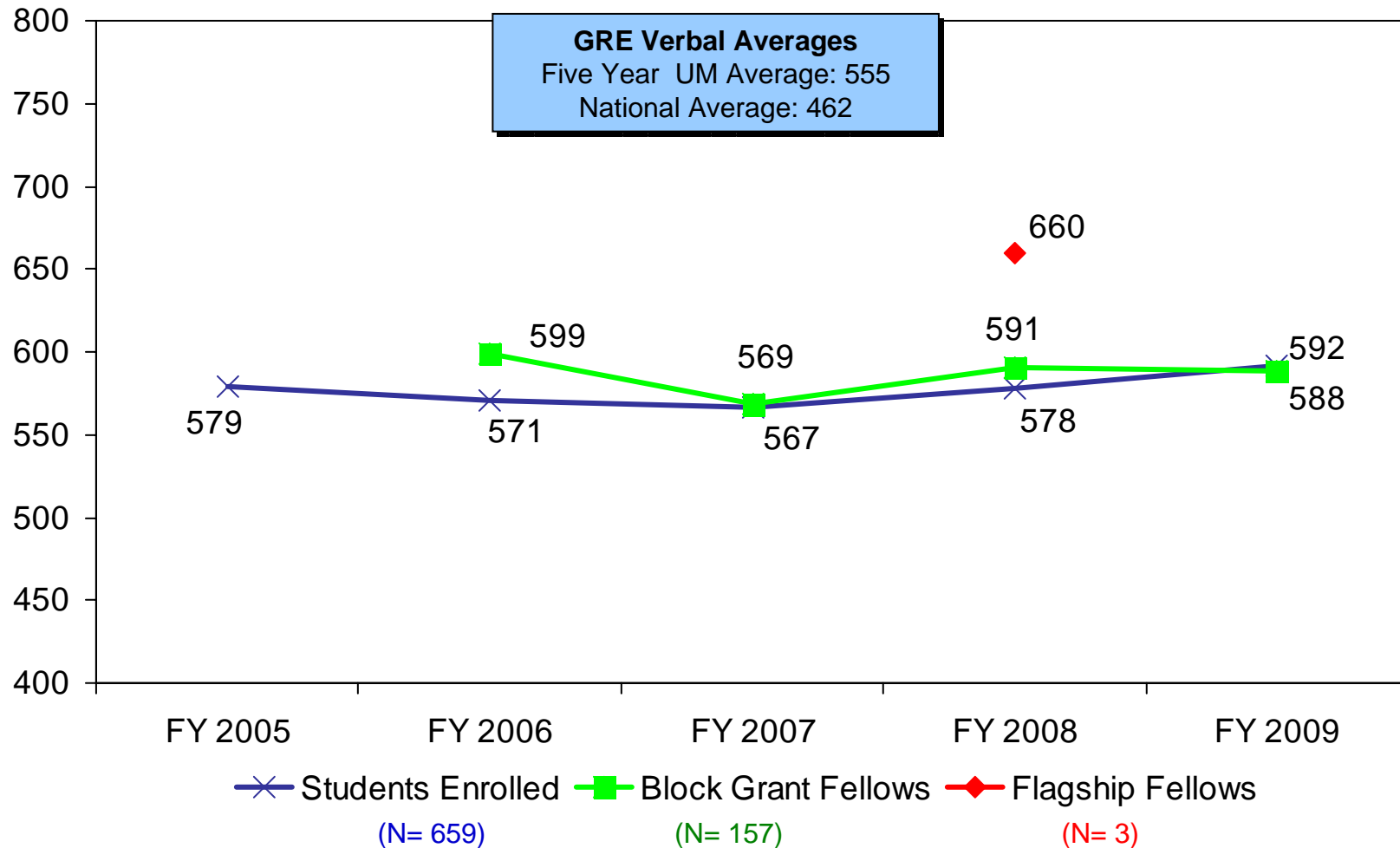

# Average GRE Quantitative Scores for Fellowship Recipients - BSOS

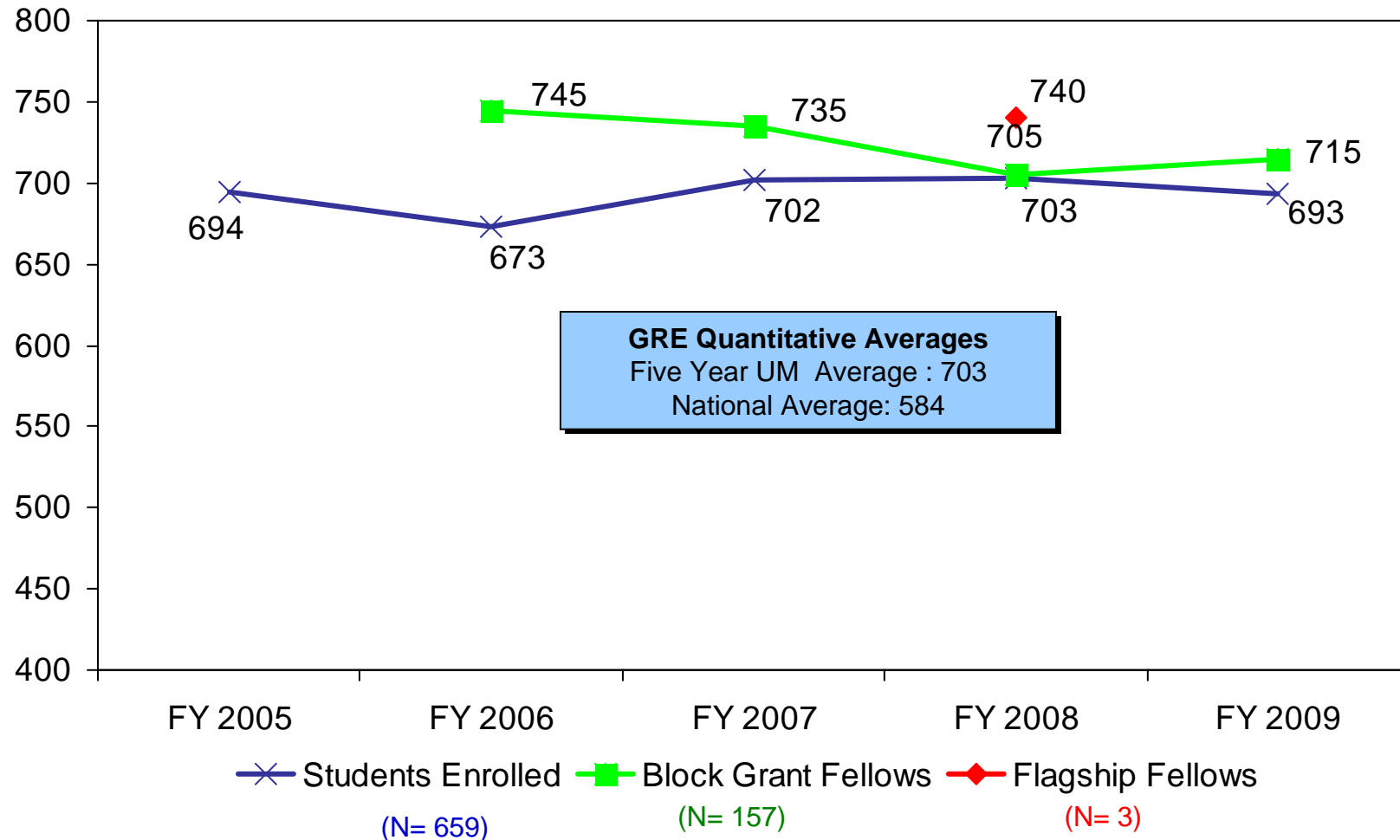

# Average GRE Analytical Writing Scores for Fellowship Recipients - BSOS

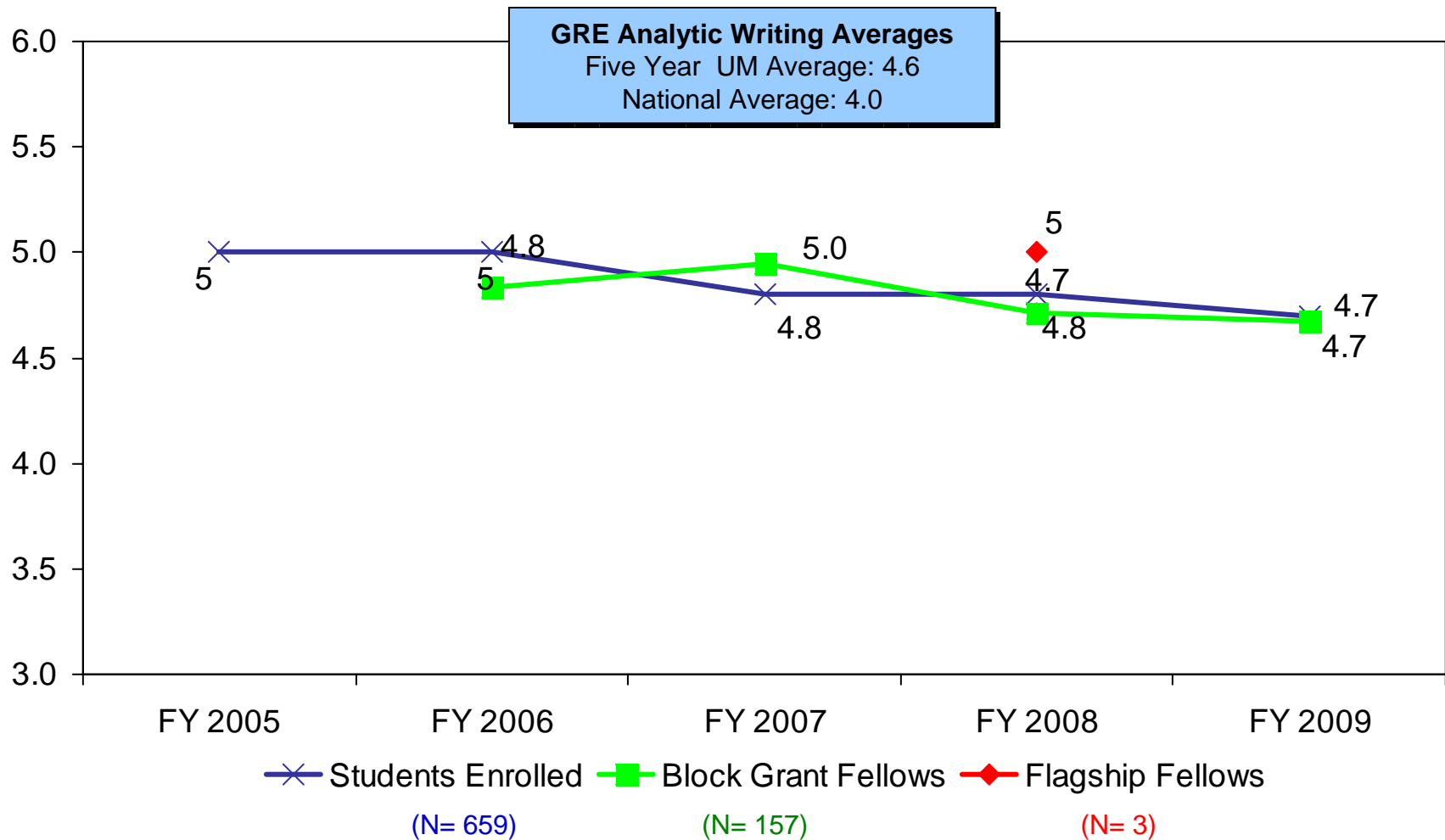

# Business

The School of Business did not report Block Grant Fellowship distribution. Allocations to Business from the Graduate School were:

FY 06: \$121,680

FY 07: \$123,000

FY 08: \$142,054

FY 09: \$150,830

# Chemical and Life Sciences

THE GRADUATE SCHOOL ♦ UNIVERSITY OF MARYLAND

# Average Undergrad GPA for Fellowship Recipients - CLFS

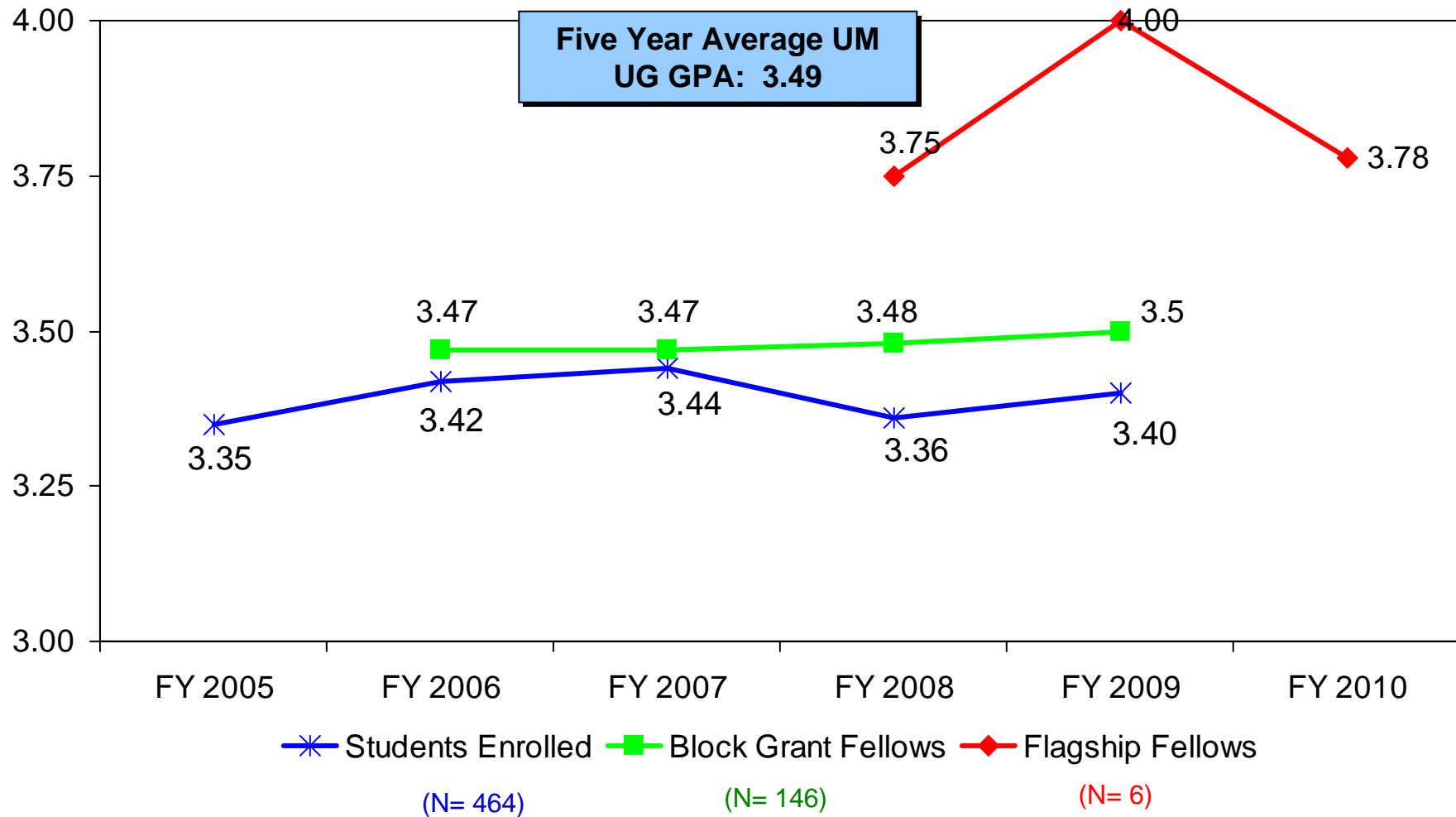

# Average GRE Verbal Scores for Fellowship Recipients - CLFS

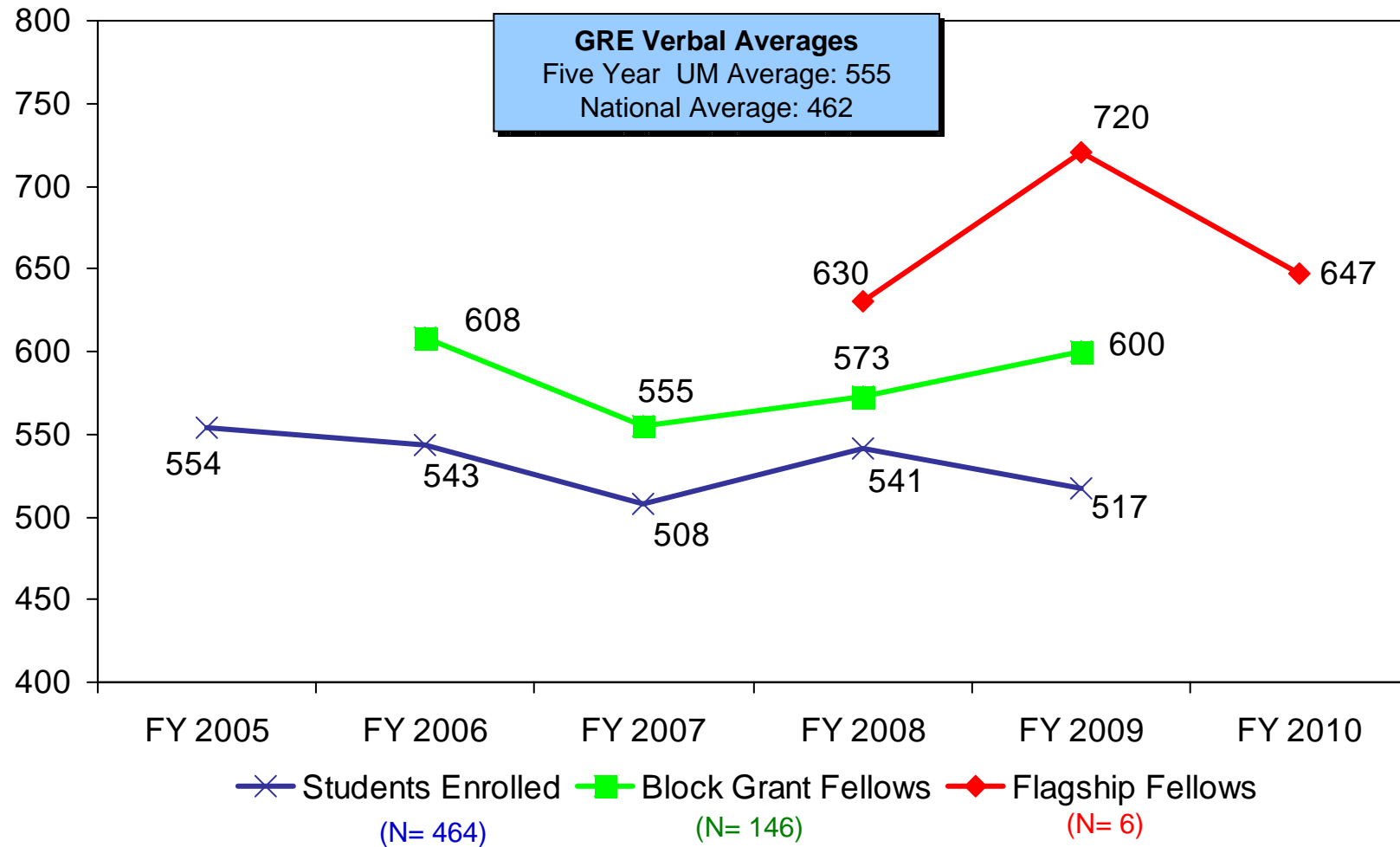

# Average GRE Quantitative Scores for Fellowship Recipients - CLFS

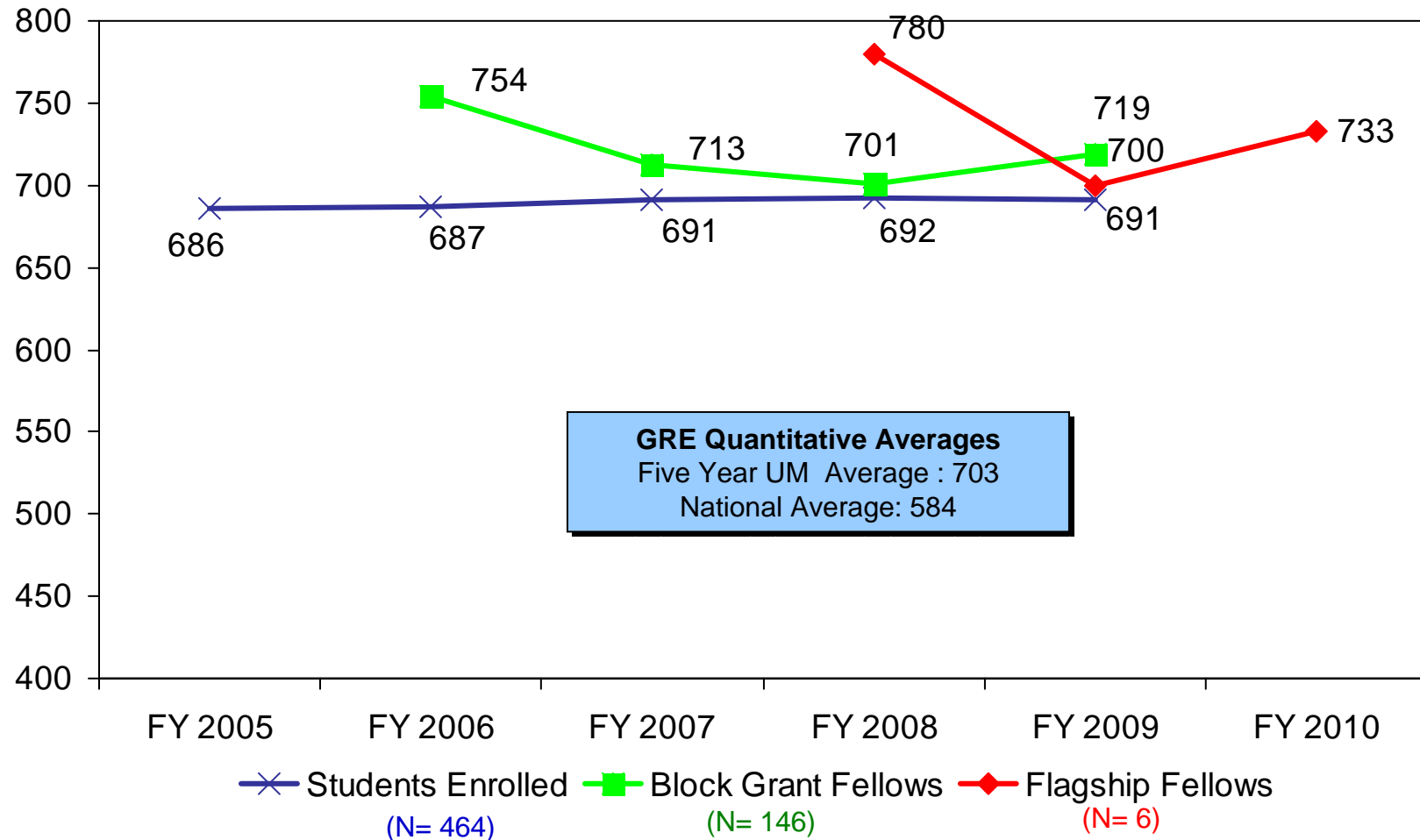

# Average GRE Analytical Writing Scores for Fellowship Recipients – CLFS

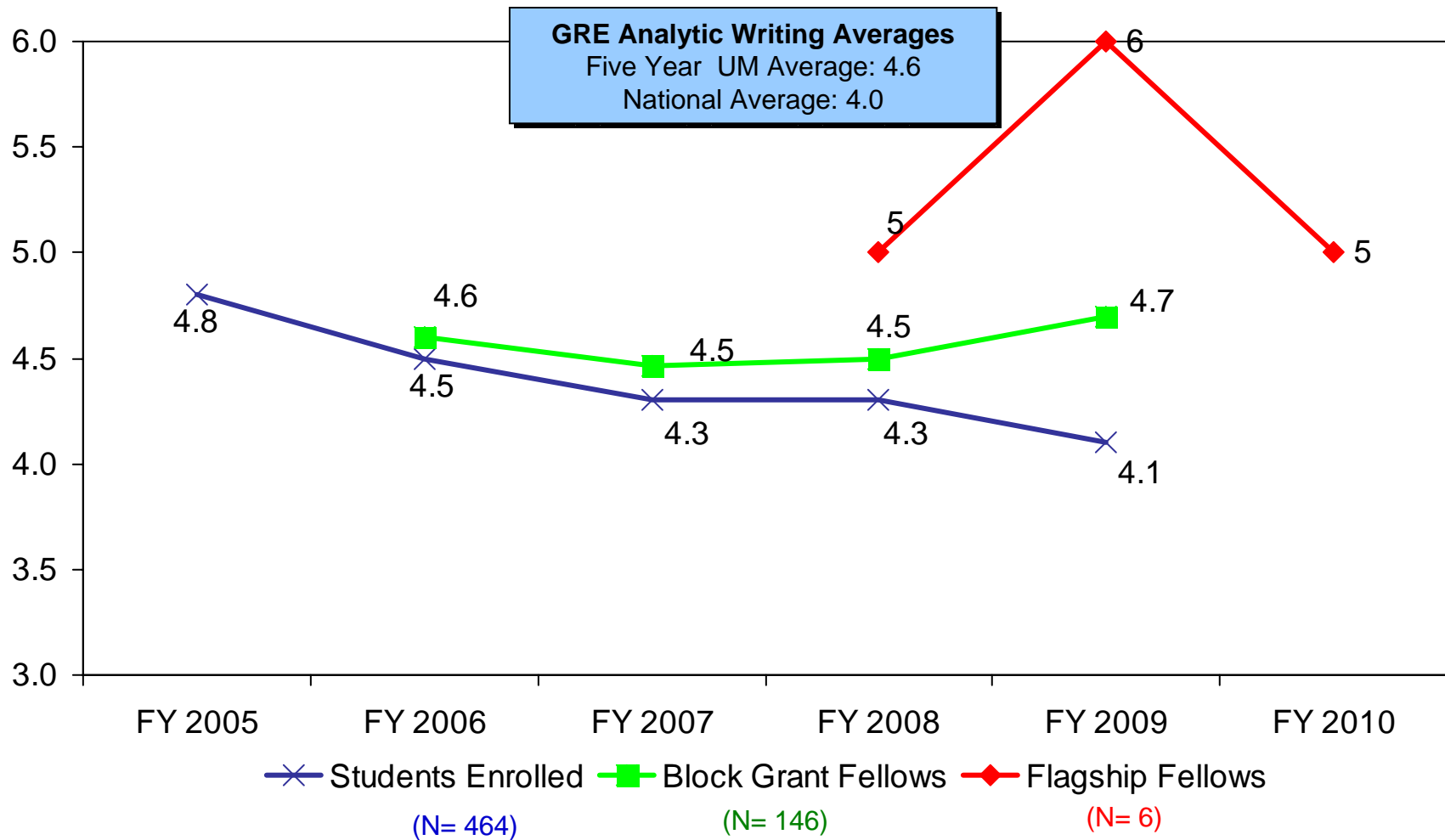

# Computer, Mathematical, and Physical Sciences

# Average Undergrad GPA for Fellowship Recipients - CMPS

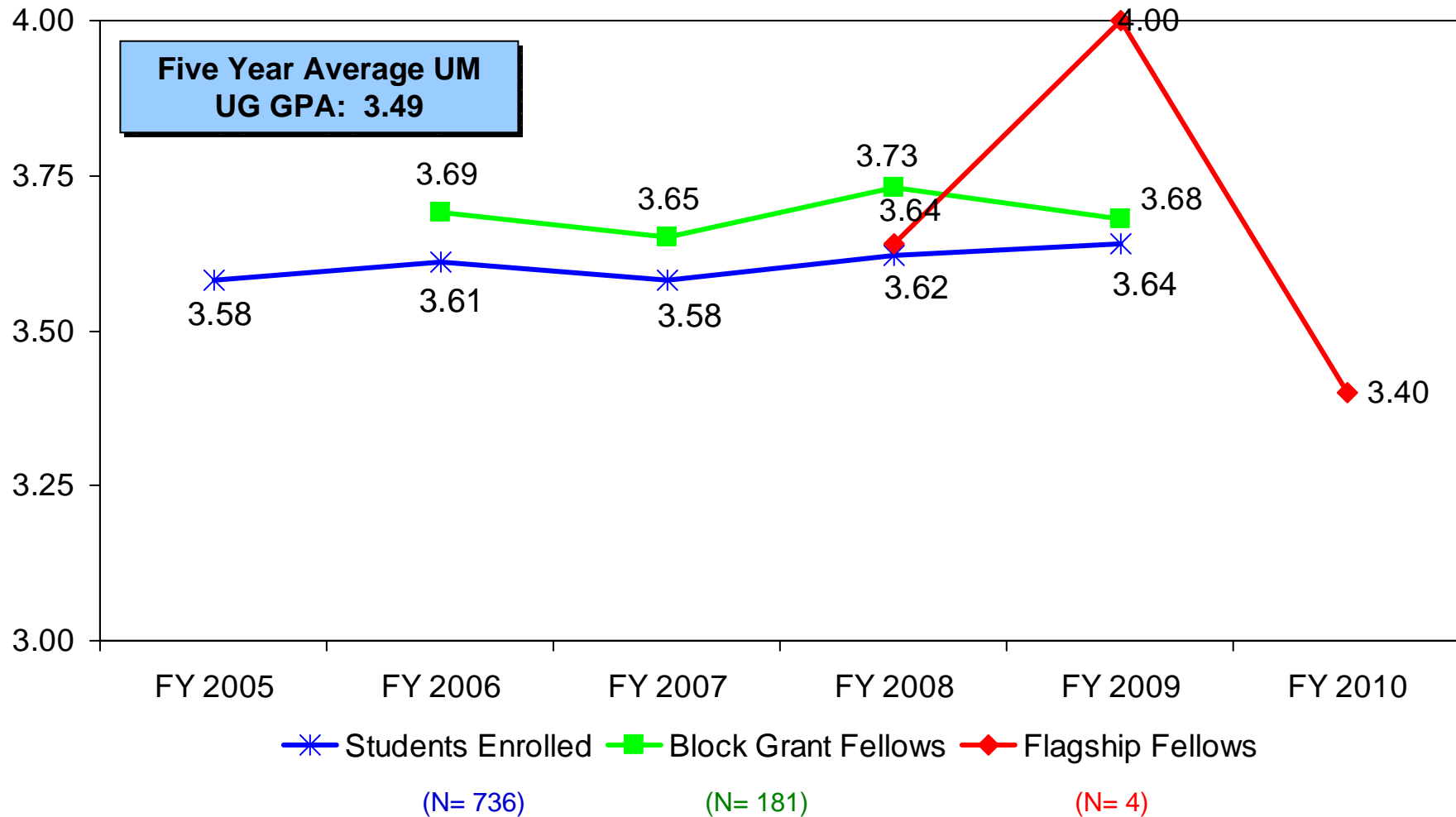

# Average GRE Verbal Scores for Fellowship Recipients - CMPS

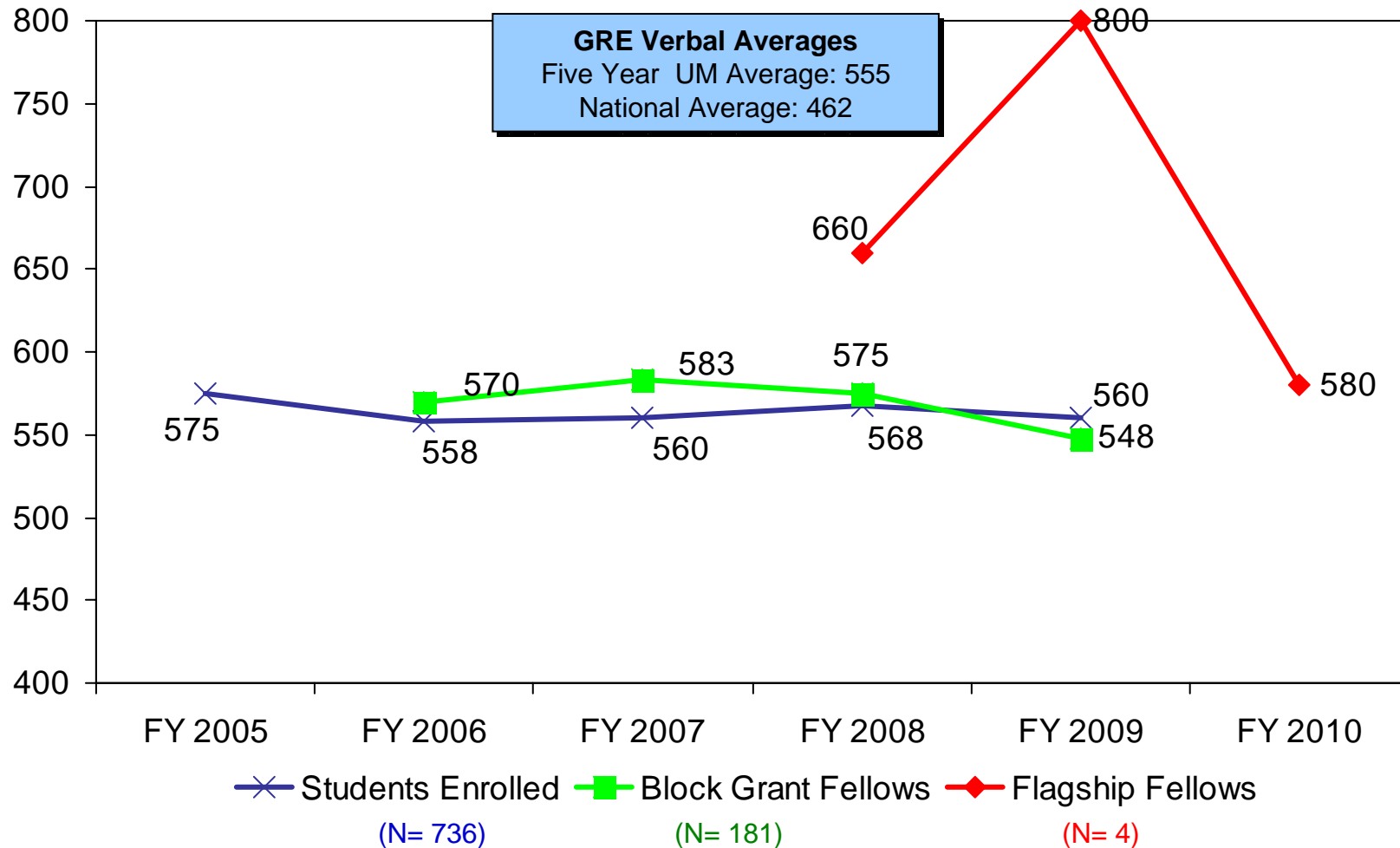

# Average GRE Quantitative Scores for Fellowship Recipients - CMPS

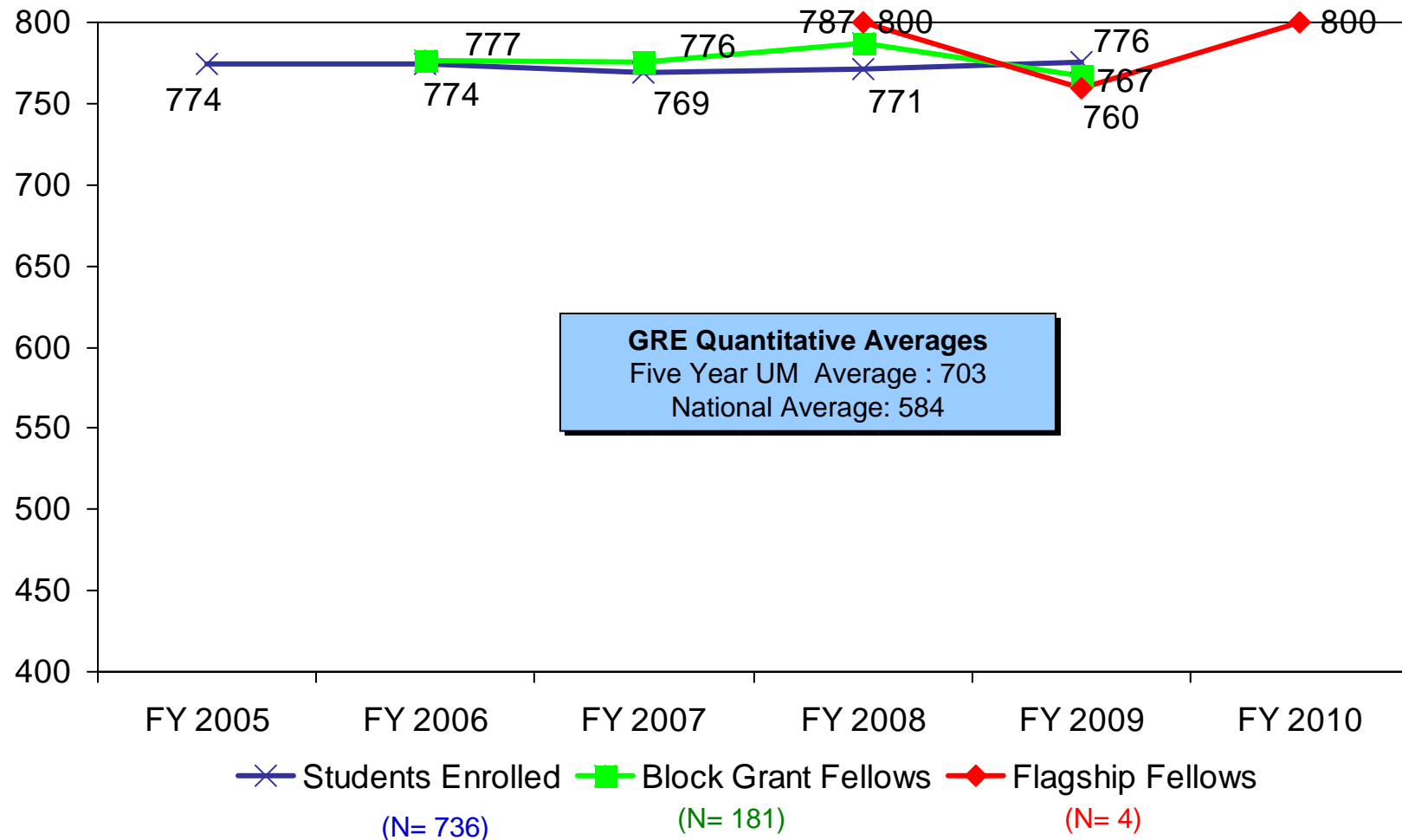

# Average GRE Analytical Writing Scores for Fellowship Recipients - CMPS

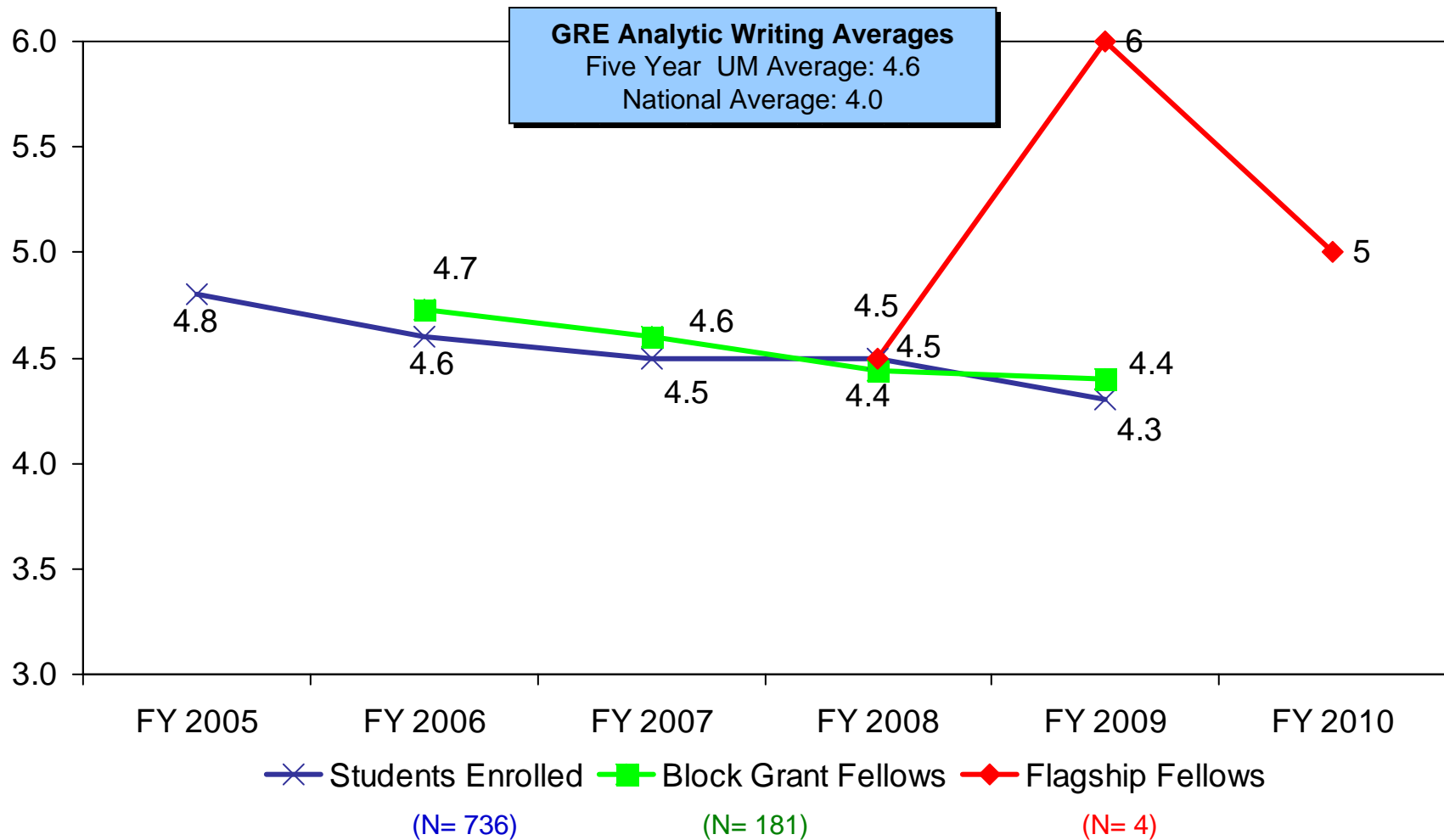

# Education

# Average Undergrad GPA for Fellowship Recipients - EDUC

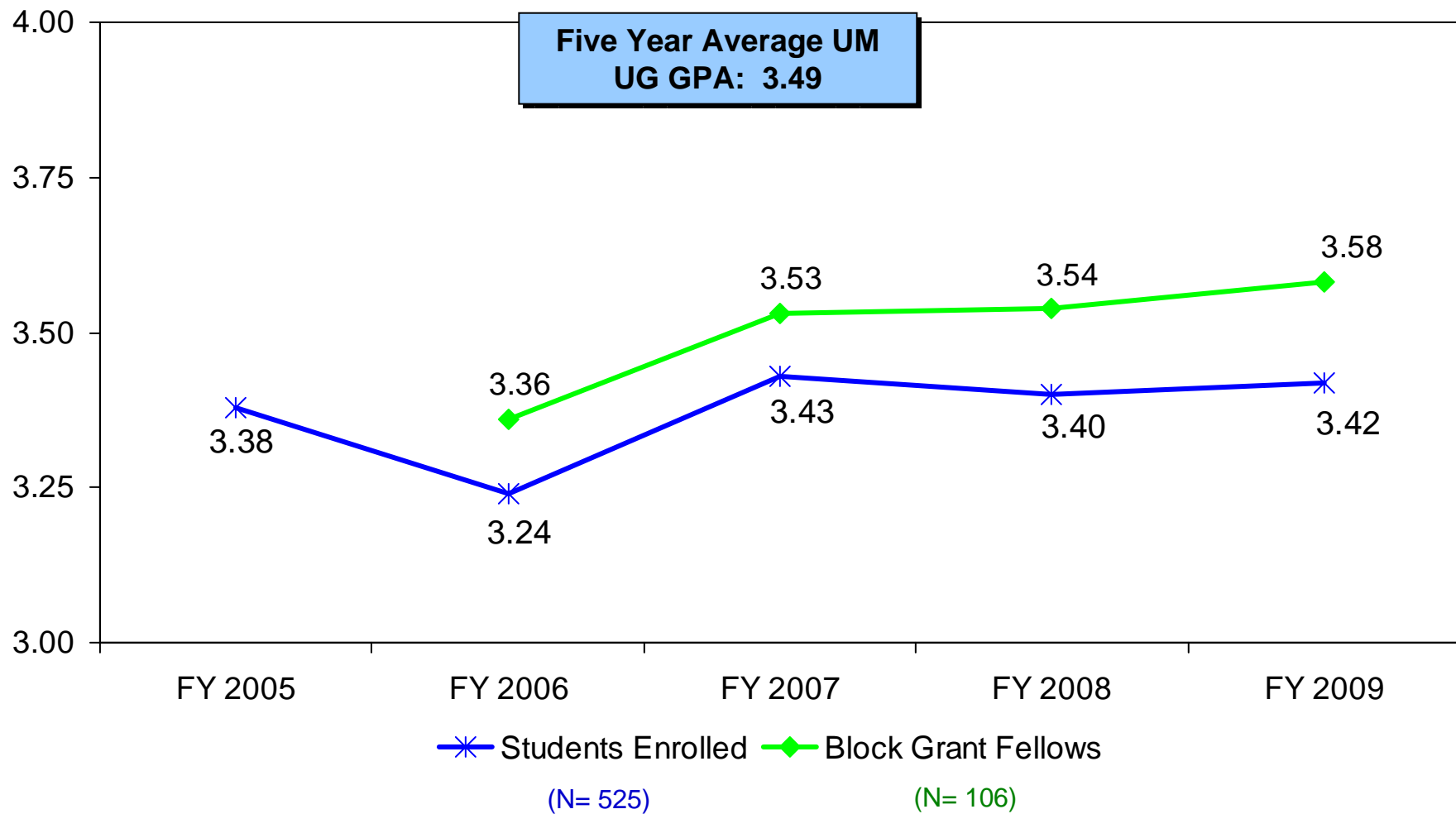

# Average GRE Verbal Scores for Fellowship Recipients - EDUC

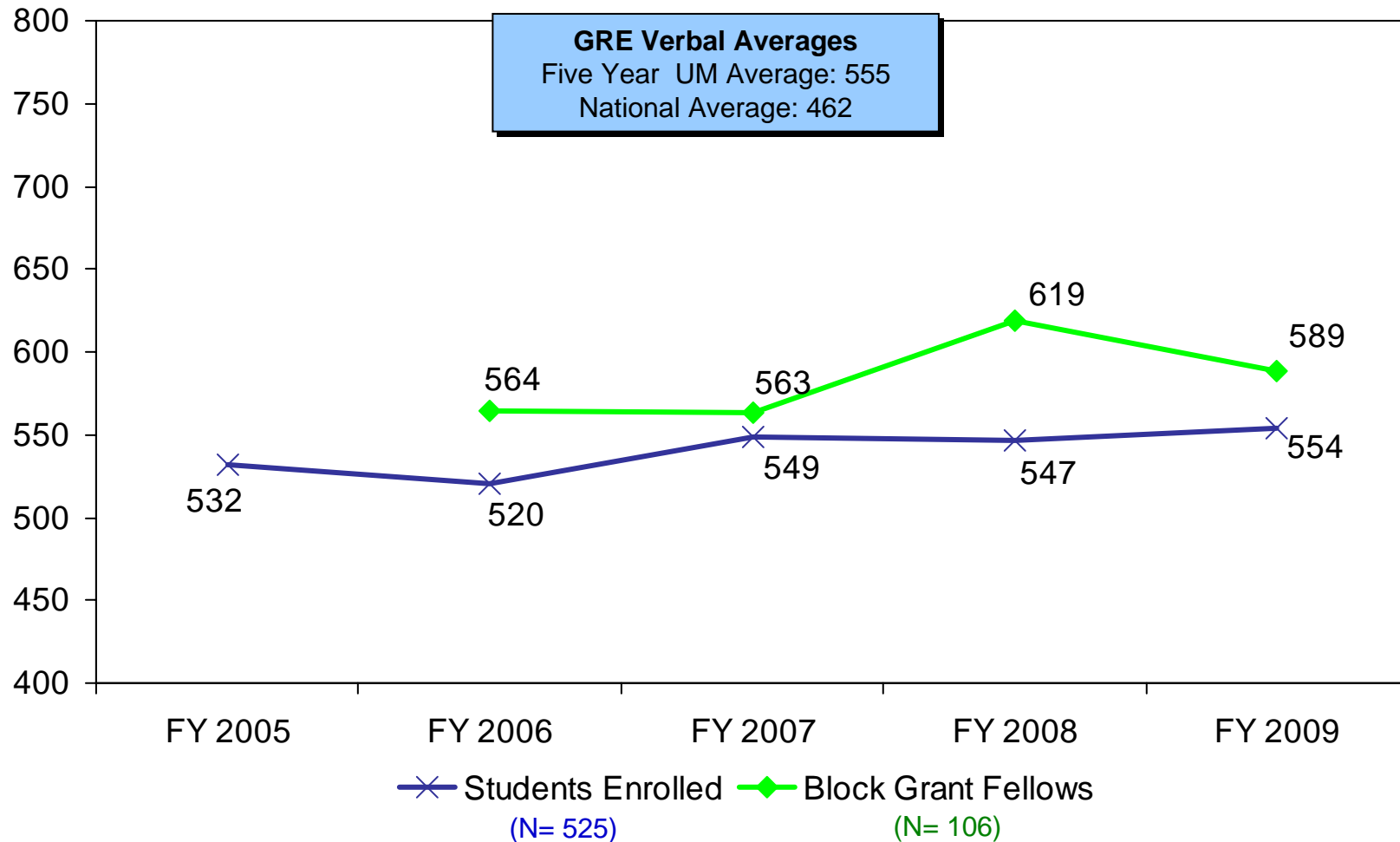

# Average GRE Quantitative Scores for Fellowship Recipients - EDUC

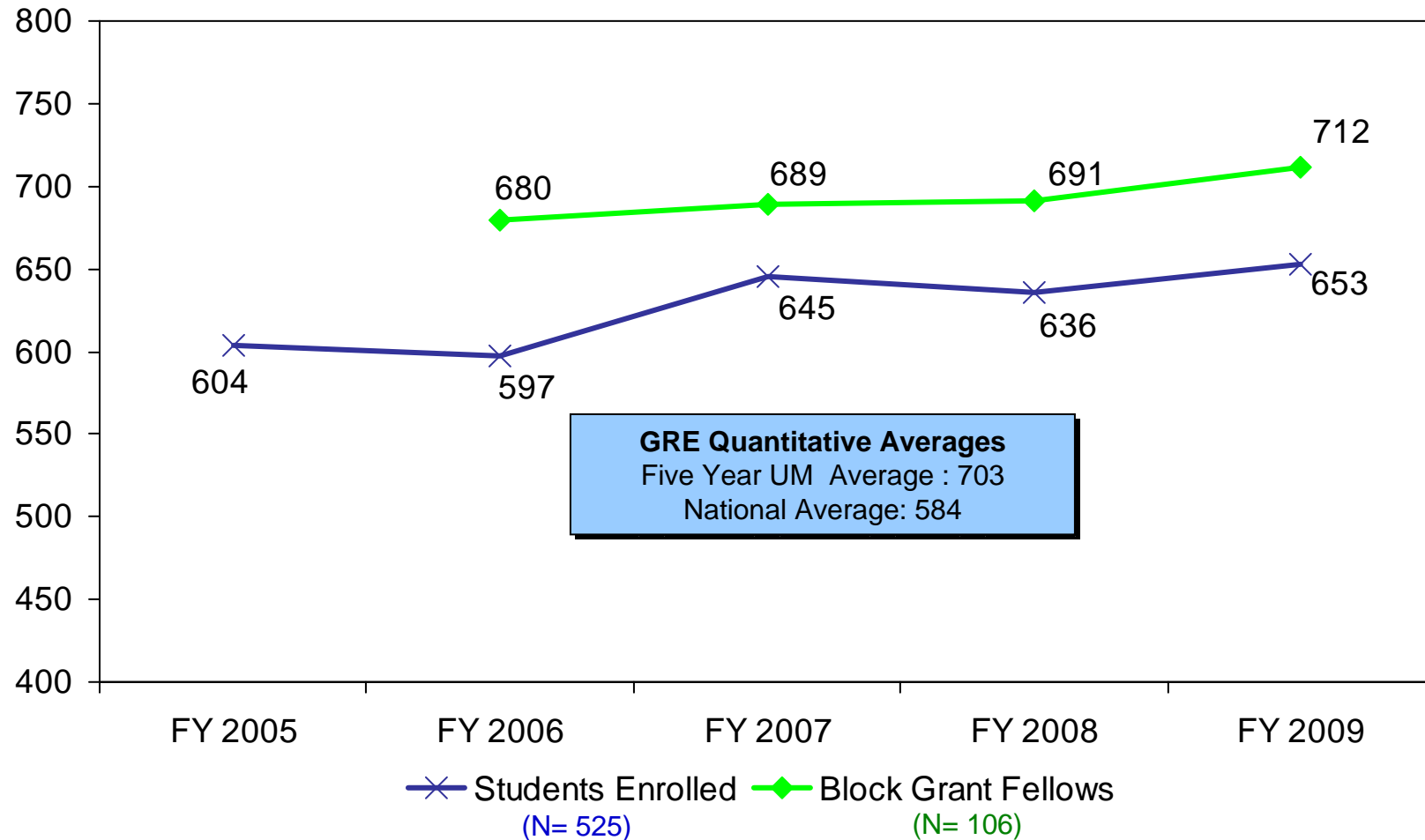

# Average GRE Analytical Writing Scores for Fellowship Recipients - EDUC

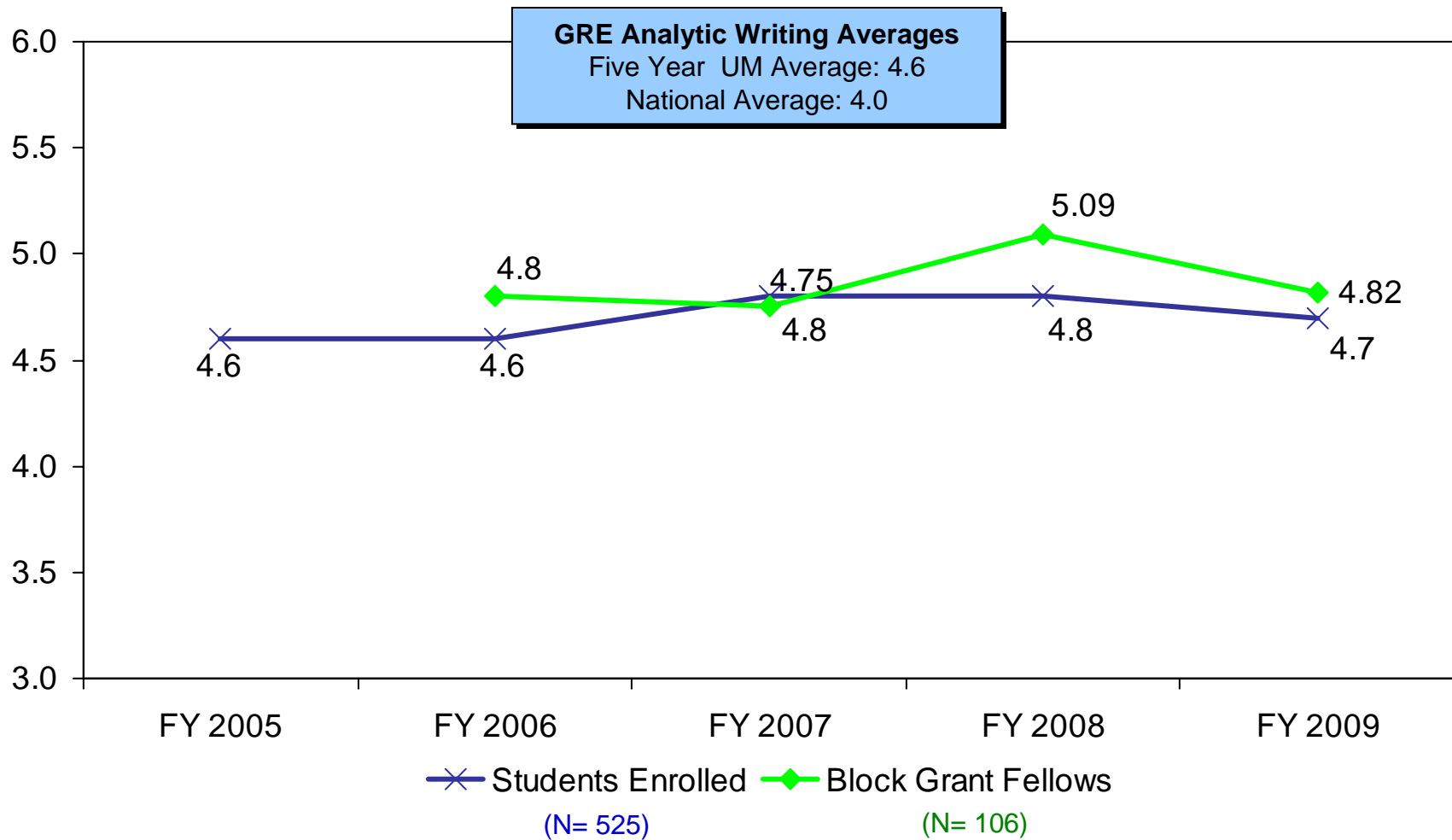

# Engineering

# Average Undergrad GPA for Fellowship Recipients - ENGR

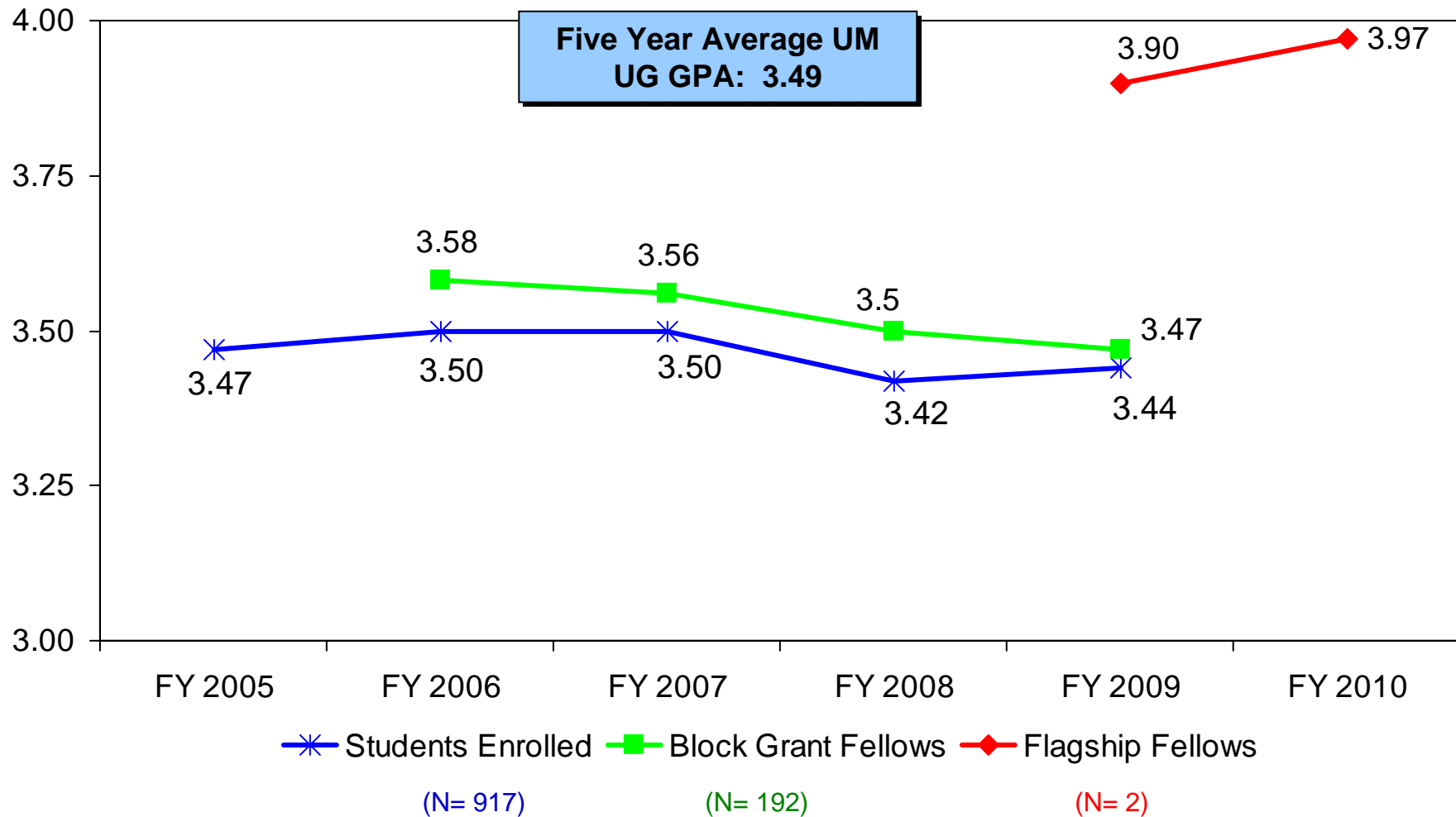

# Average GRE Verbal Scores for Fellowship Recipients - ENGR

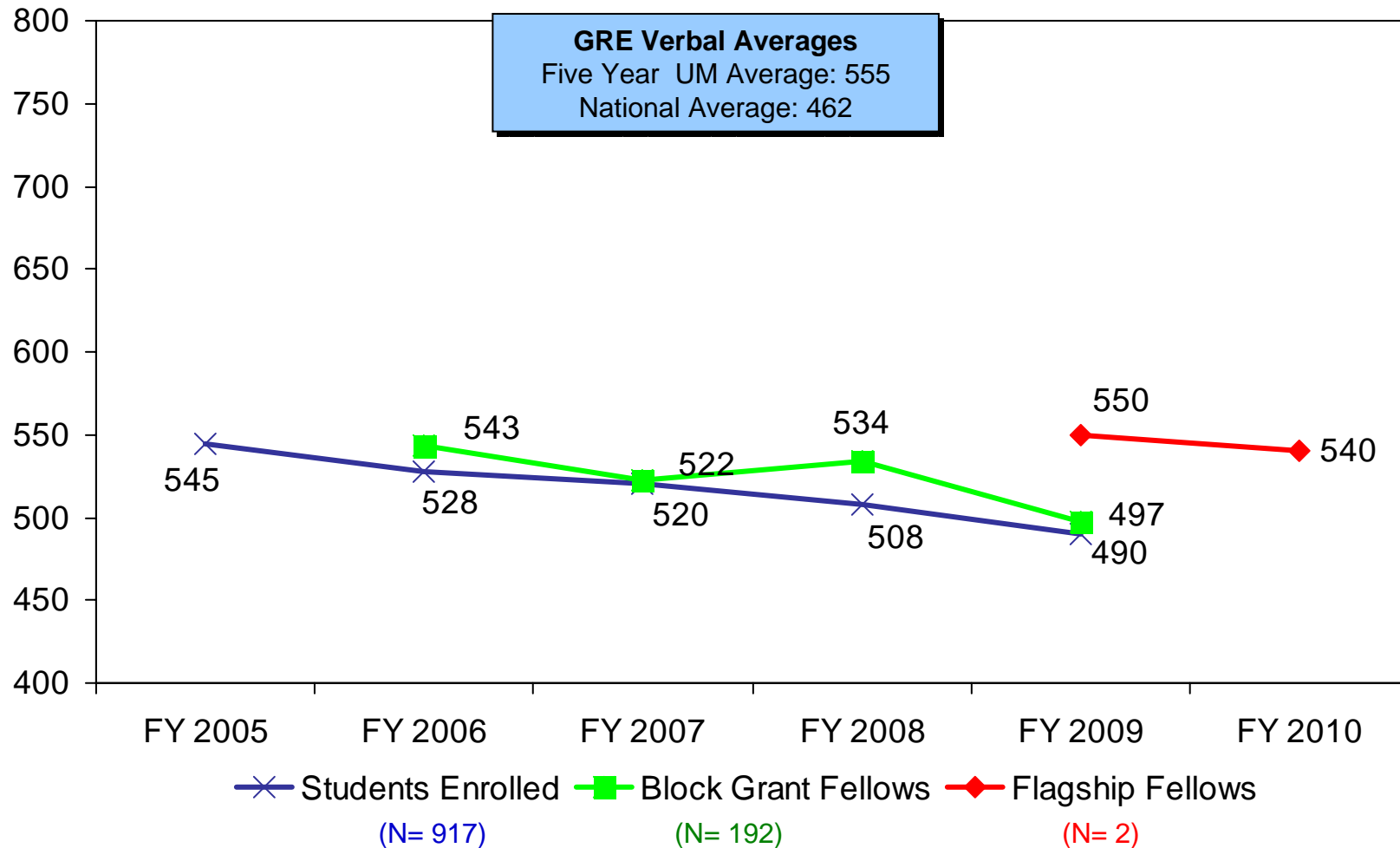

# Average GRE Quantitative Scores for Fellowship Recipients - ENGR

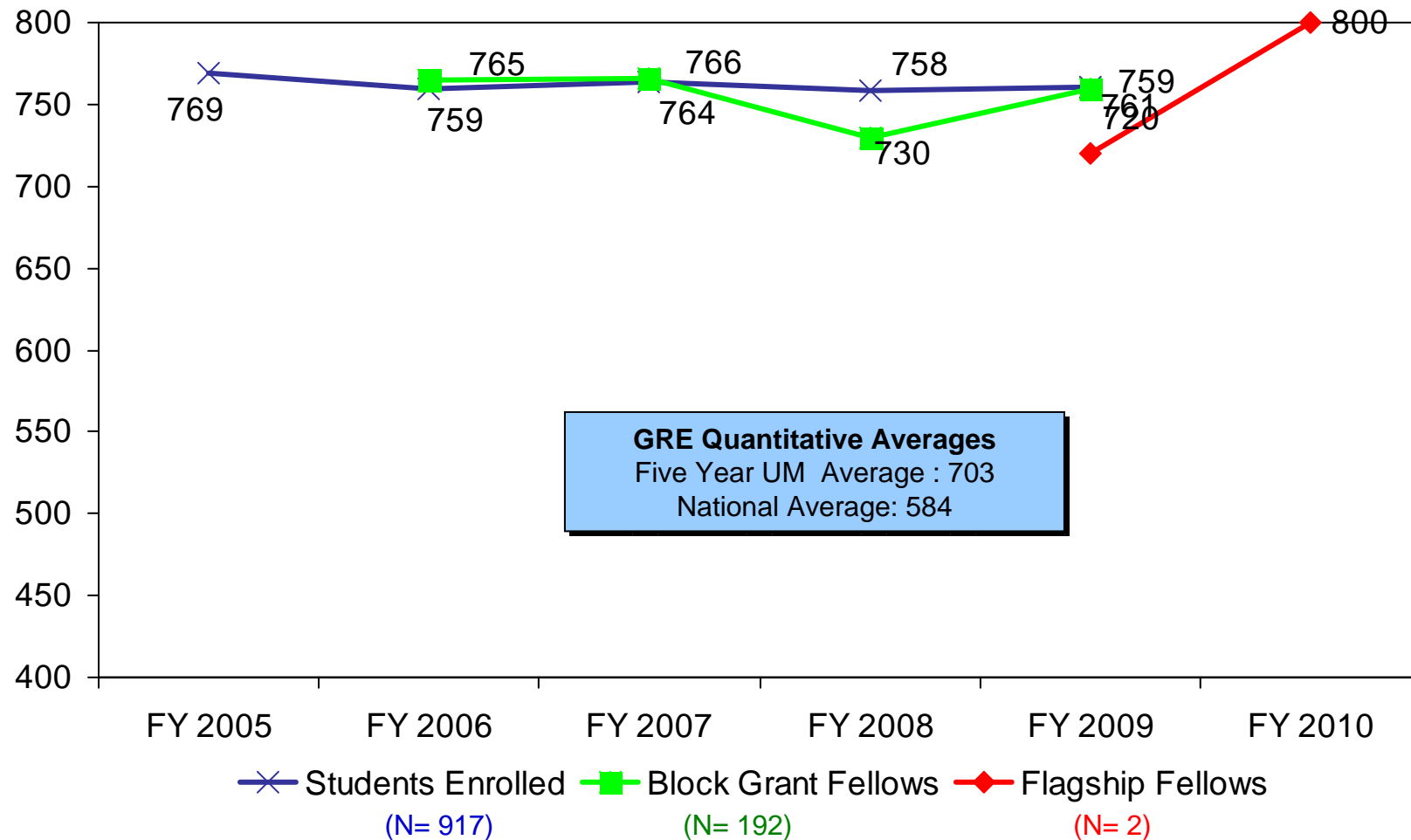

# Average GRE Analytical Writing Scores for Fellowship Recipients - ENGR

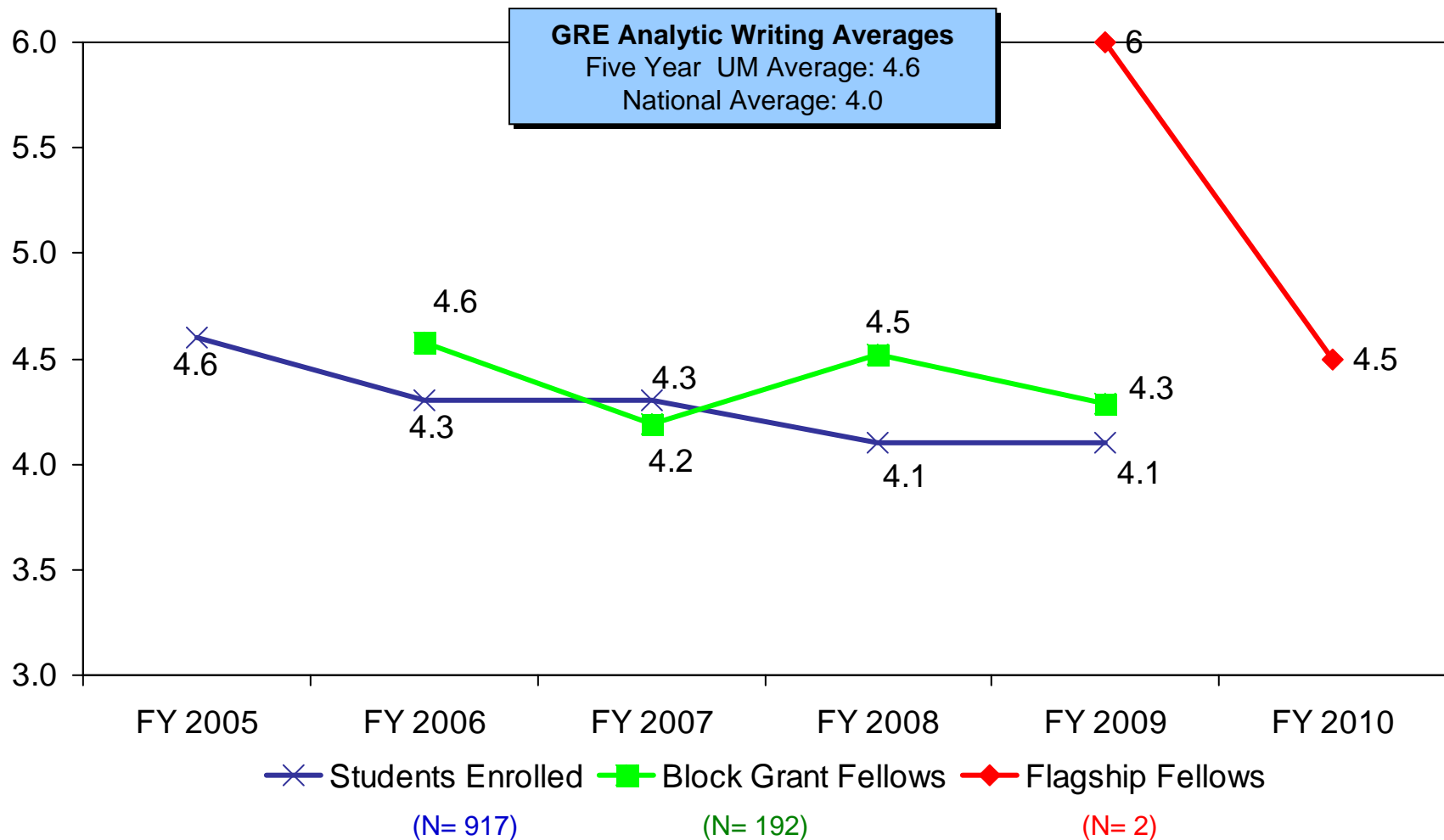

# Information Studies

# Average Undergrad GPA for Fellowship Recipients - CLIS

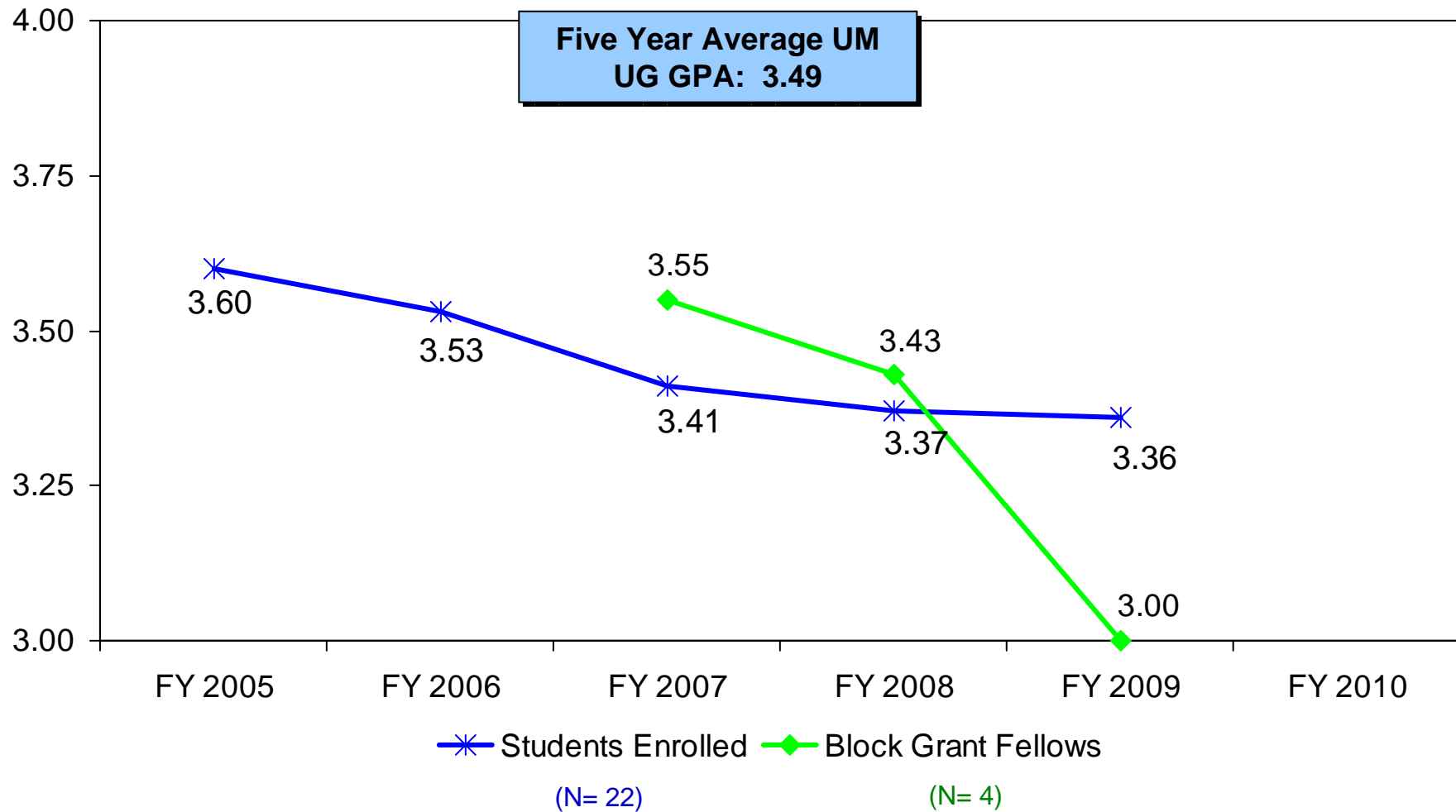

# Average GRE Verbal Scores for Fellowship Recipients - CLIS

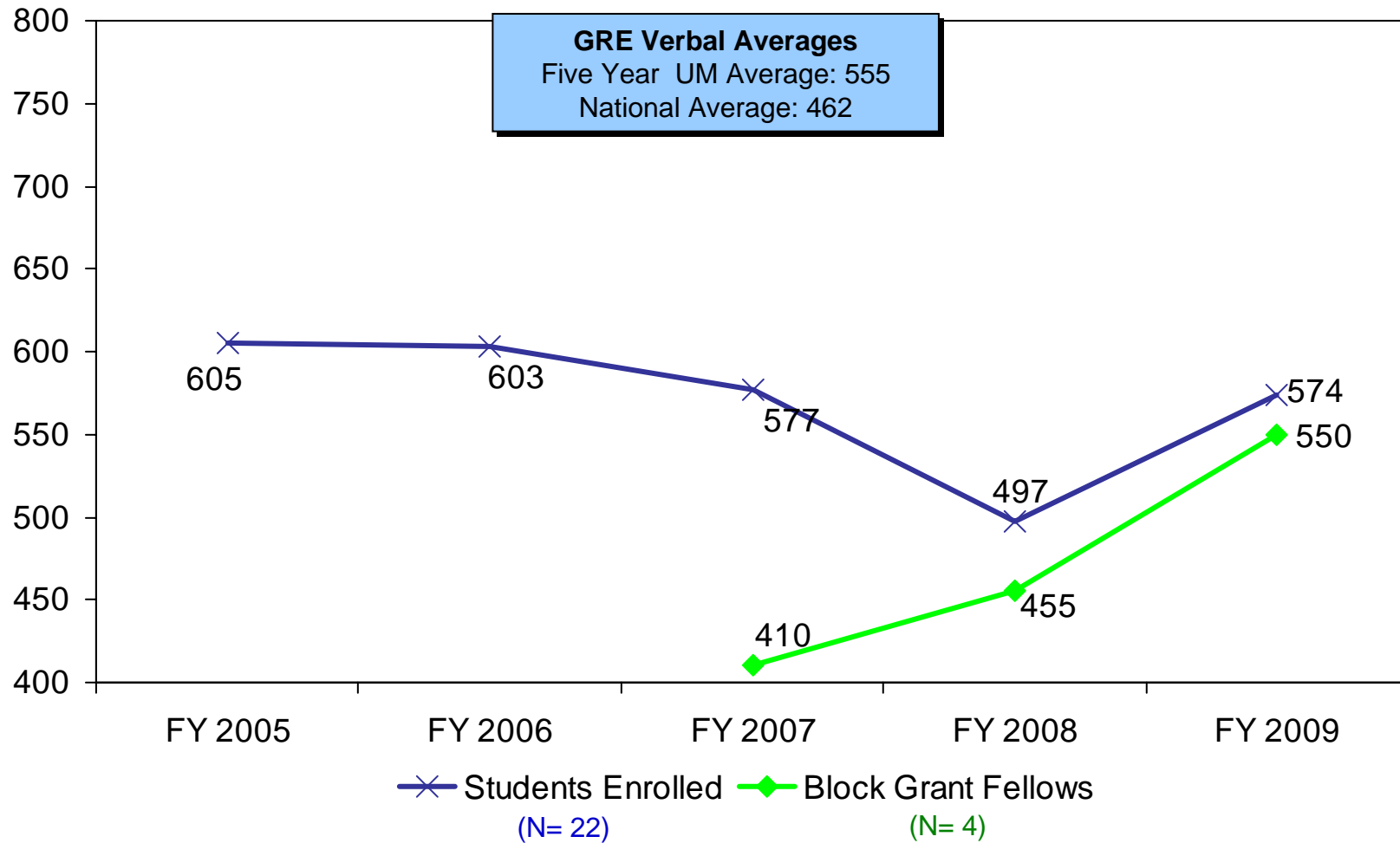

# Average GRE Quantitative Scores for Fellowship Recipients - CLIS

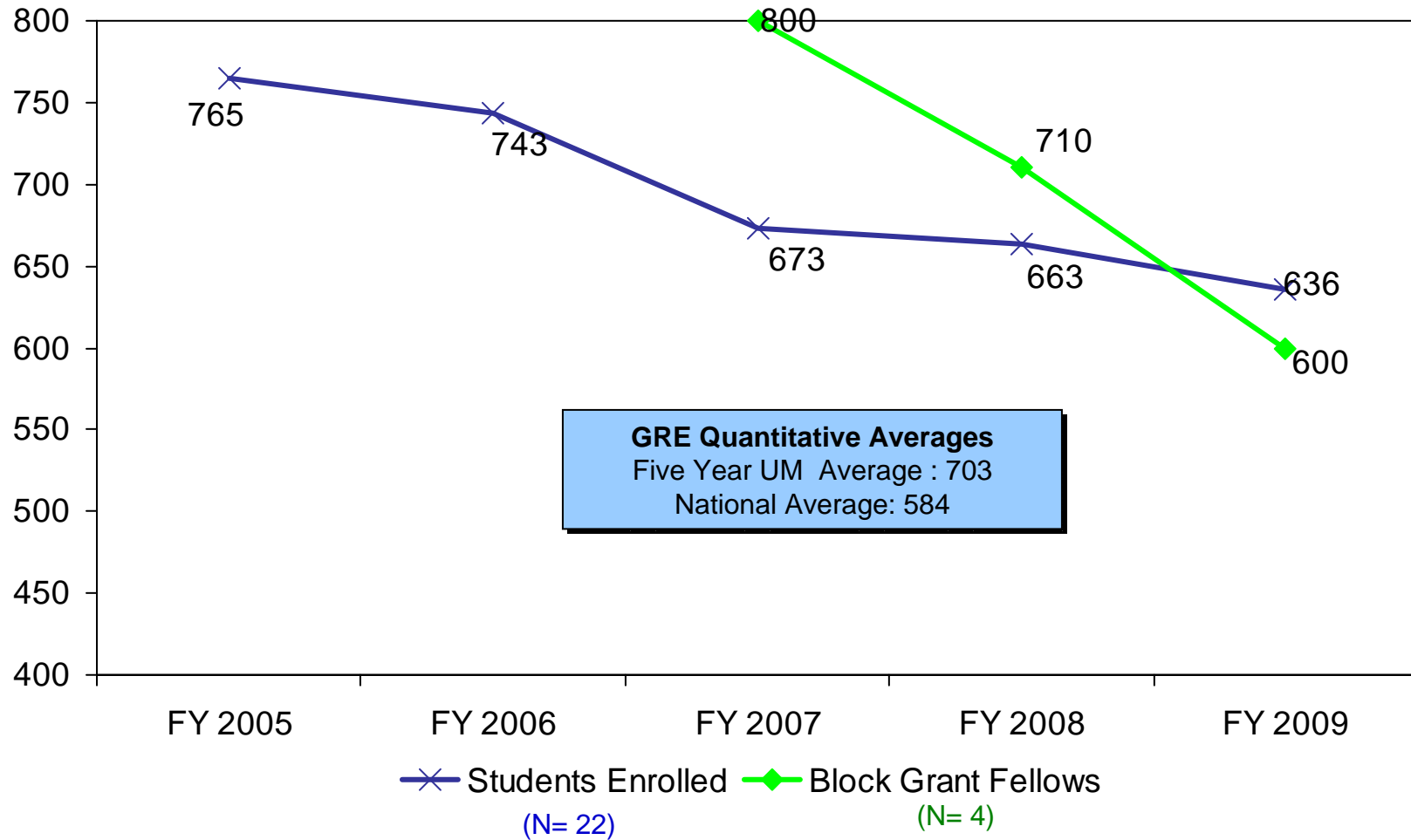

# Average GRE Analytical Writing Scores for Fellowship Recipients – CLIS

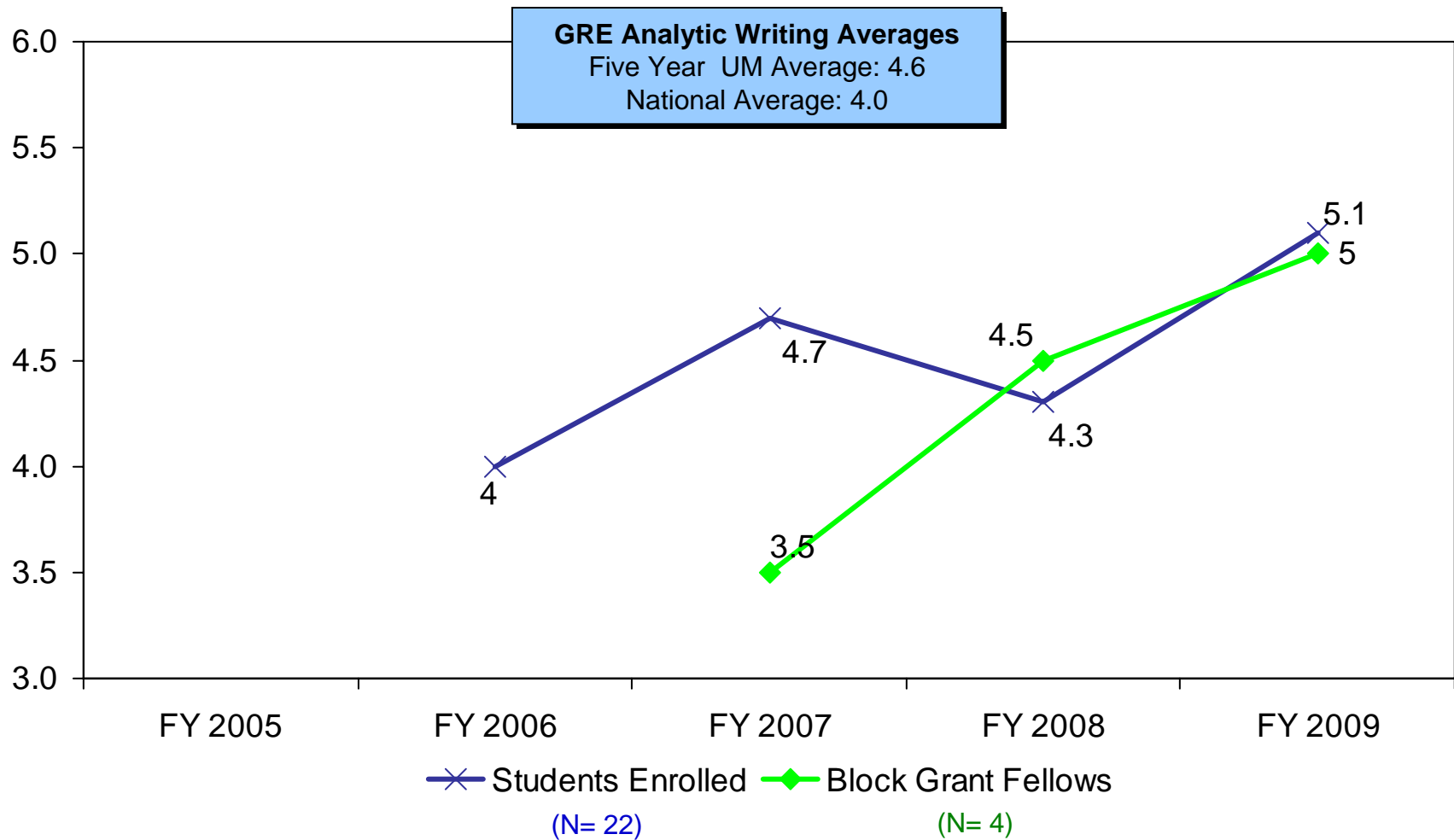

# Journalism

# Average Undergrad GPA for Fellowship Recipients - JOUR

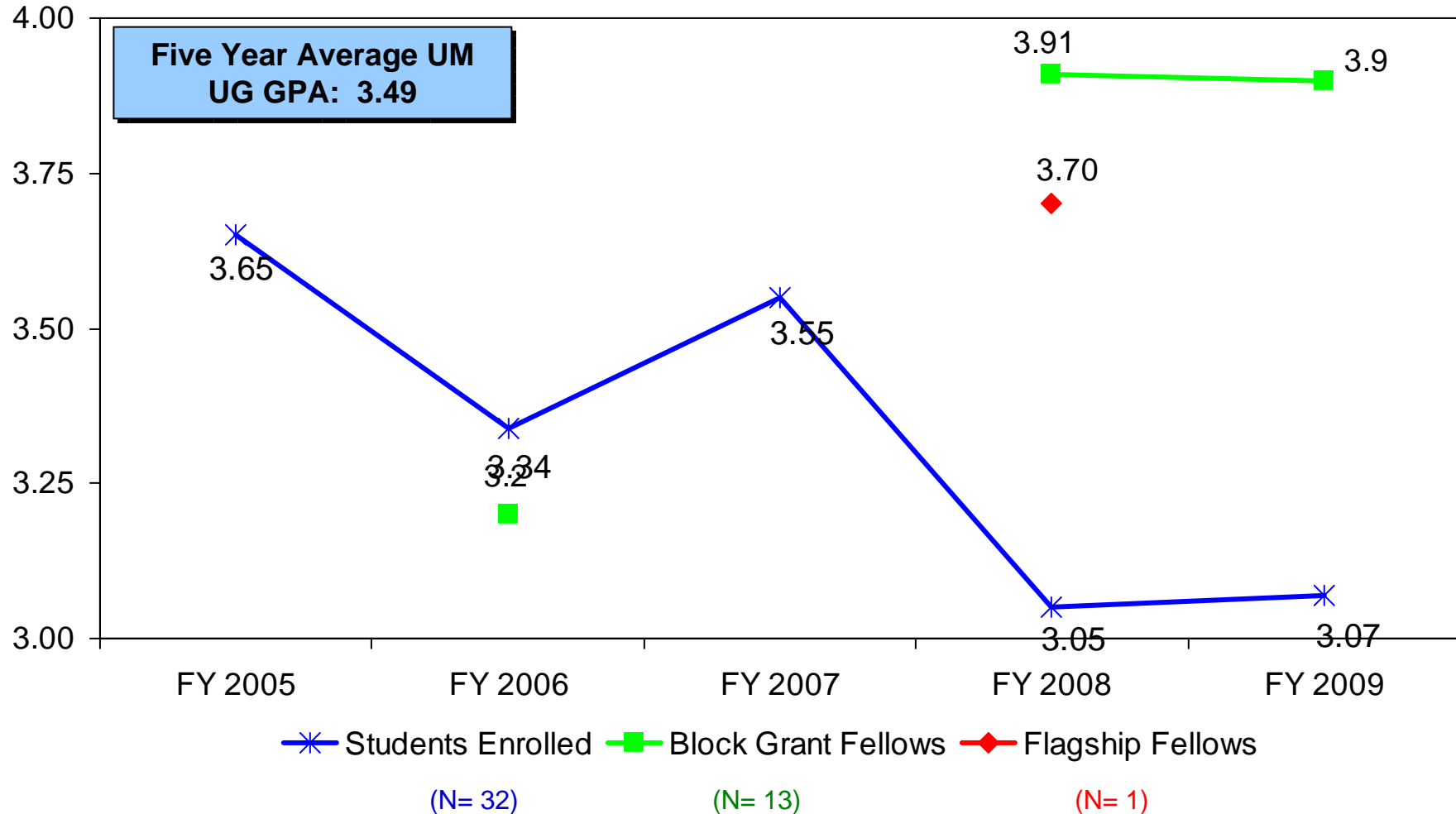

# Average GRE Verbal Scores for Fellowship Recipients - JOUR

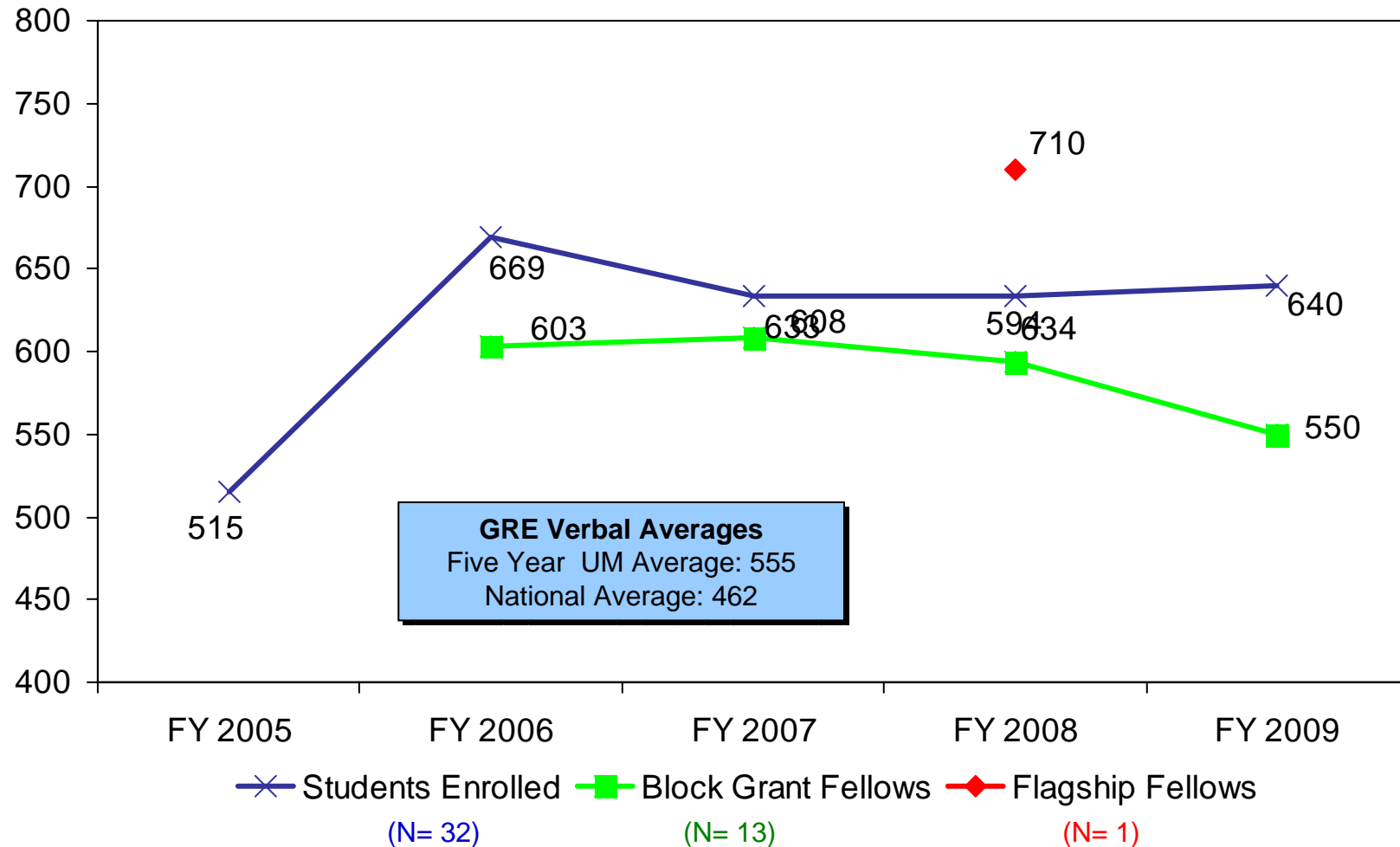

# Average GRE Quantitative Scores for Fellowship Recipients - JOUR

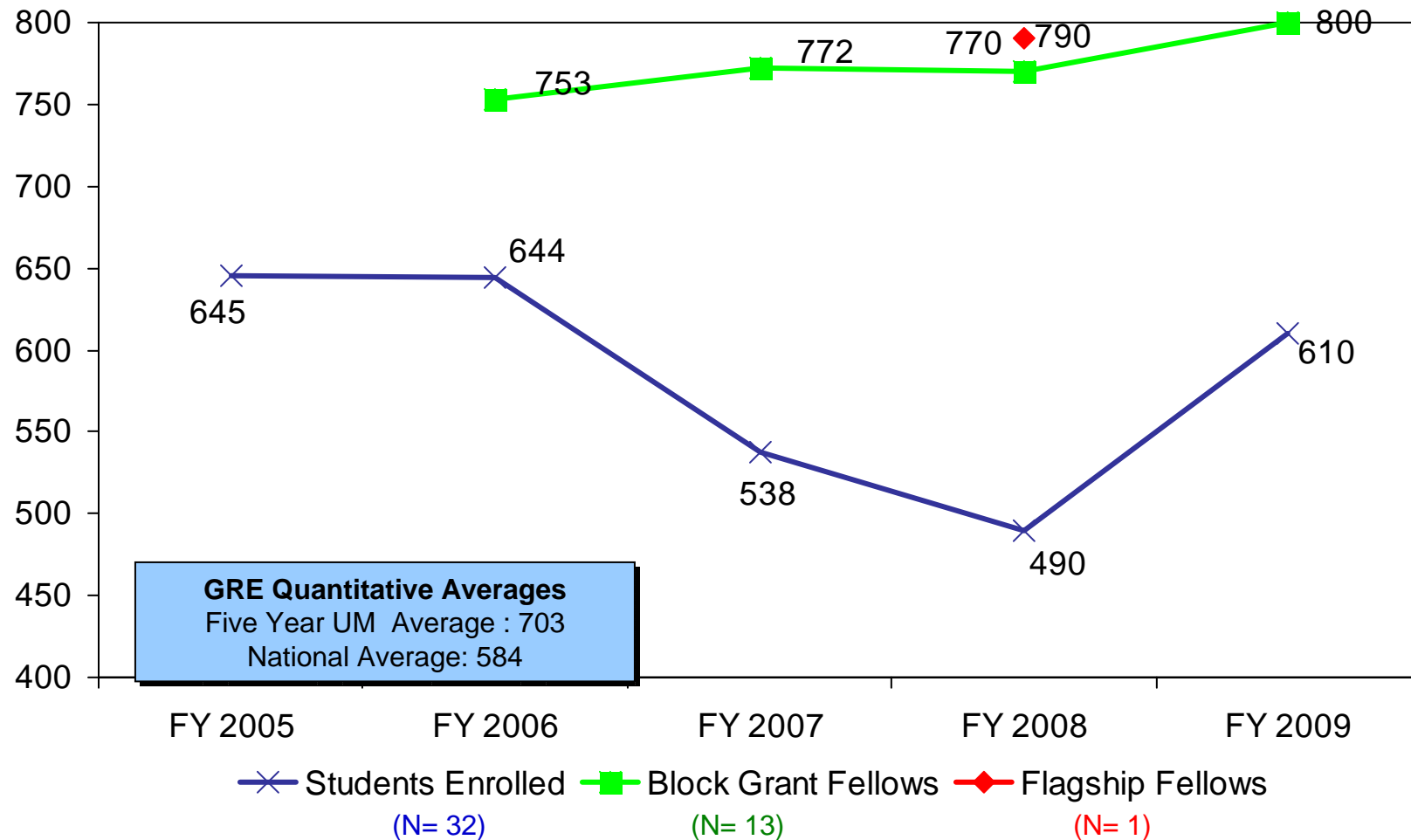

# Average GRE Analytical Writing Scores for Fellowship Recipients – JOUR

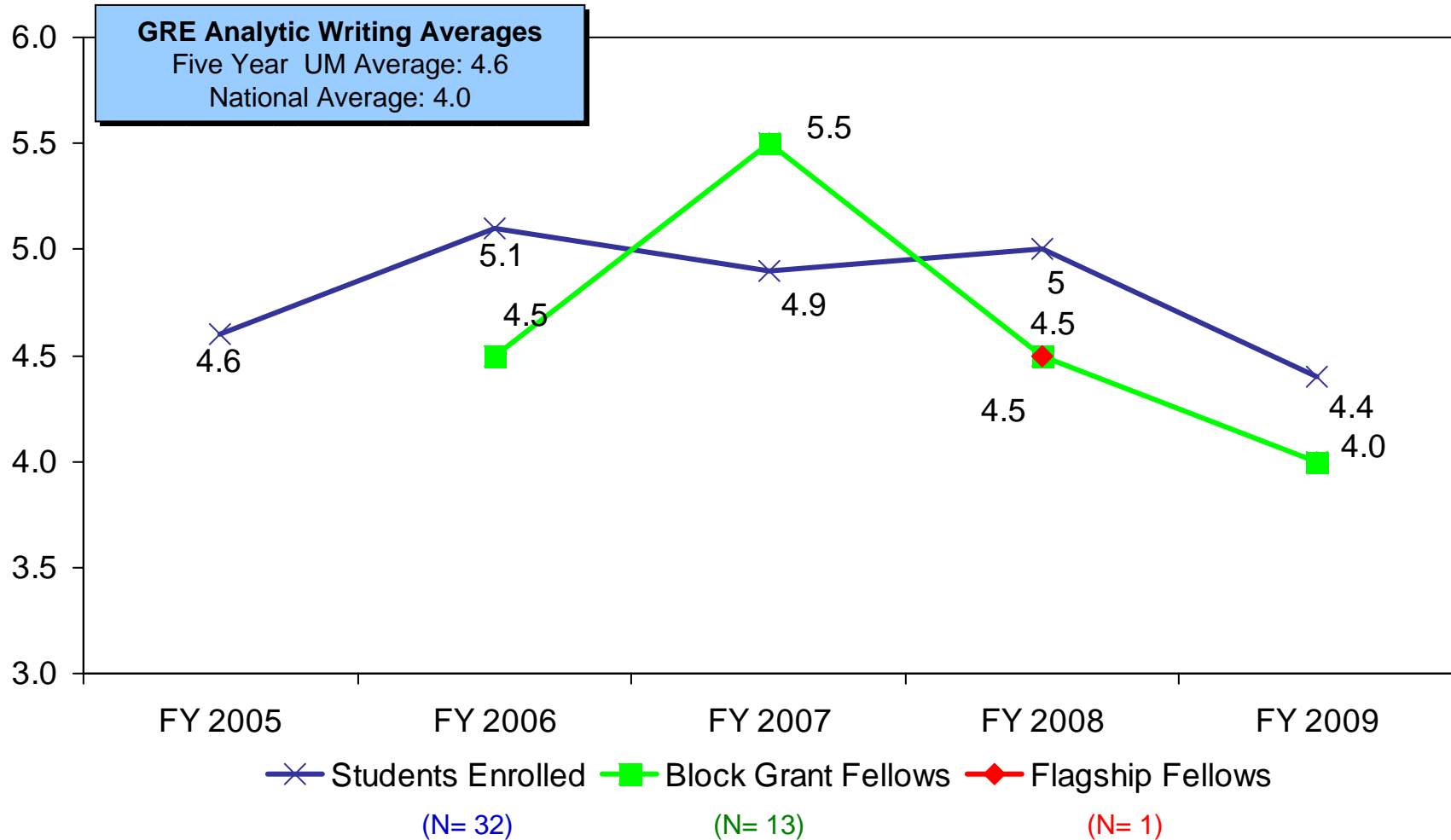

# Public Health

# Average Undergrad GPA for Fellowship Recipients - SPHL

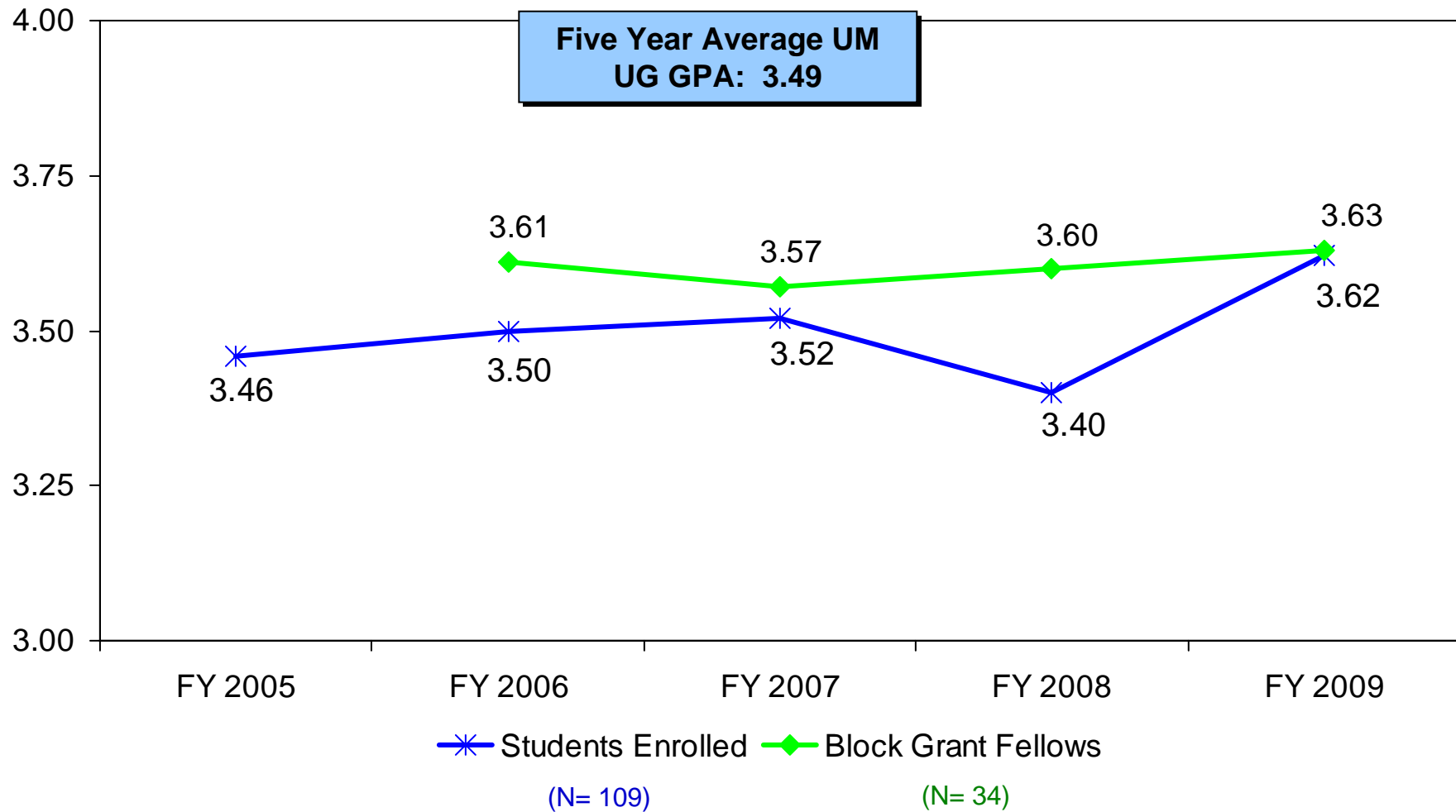

# Average GRE Verbal Scores for Fellowship Recipients - SPHL

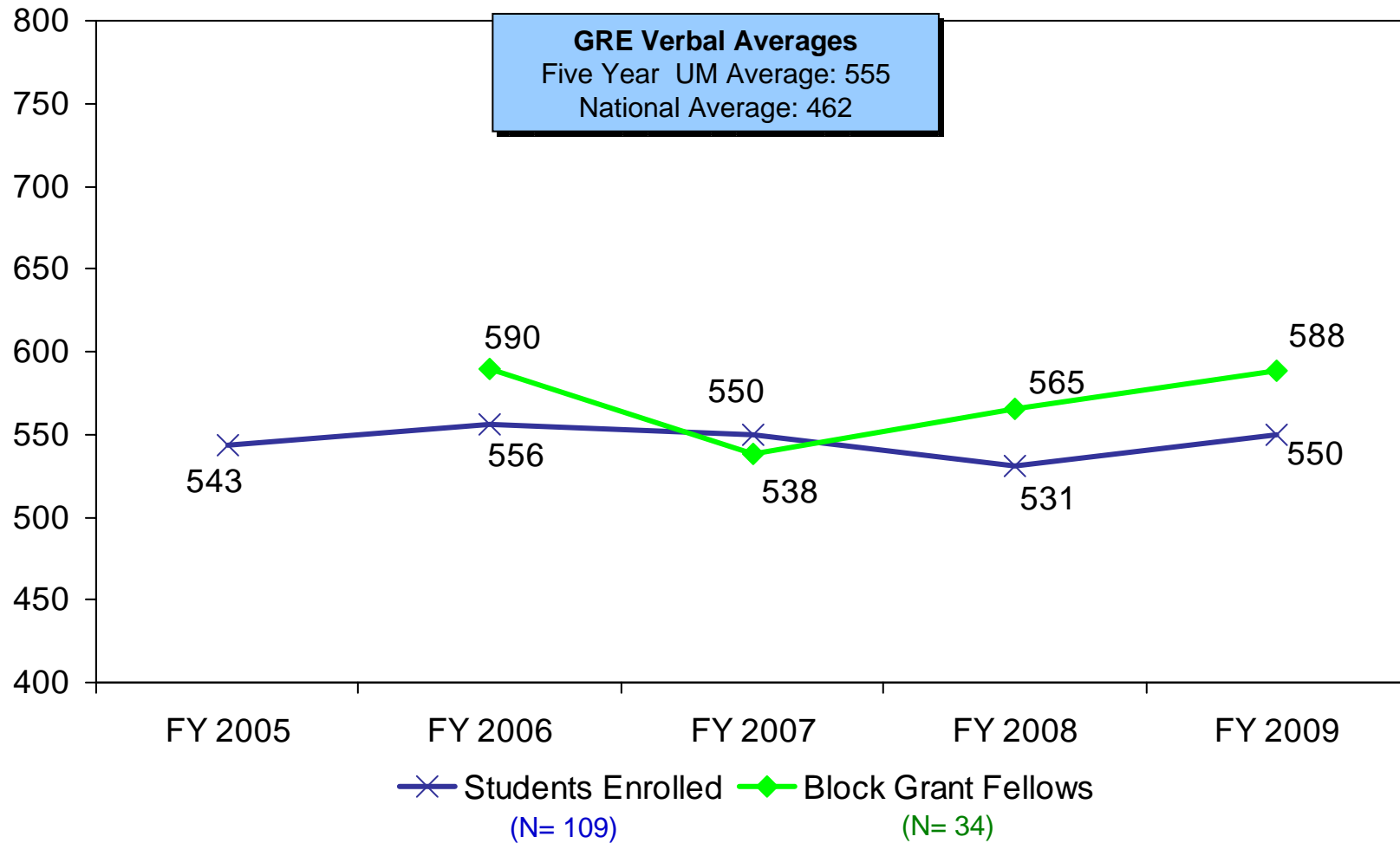

# Average GRE Quantitative Scores for Fellowship Recipients - SPHL

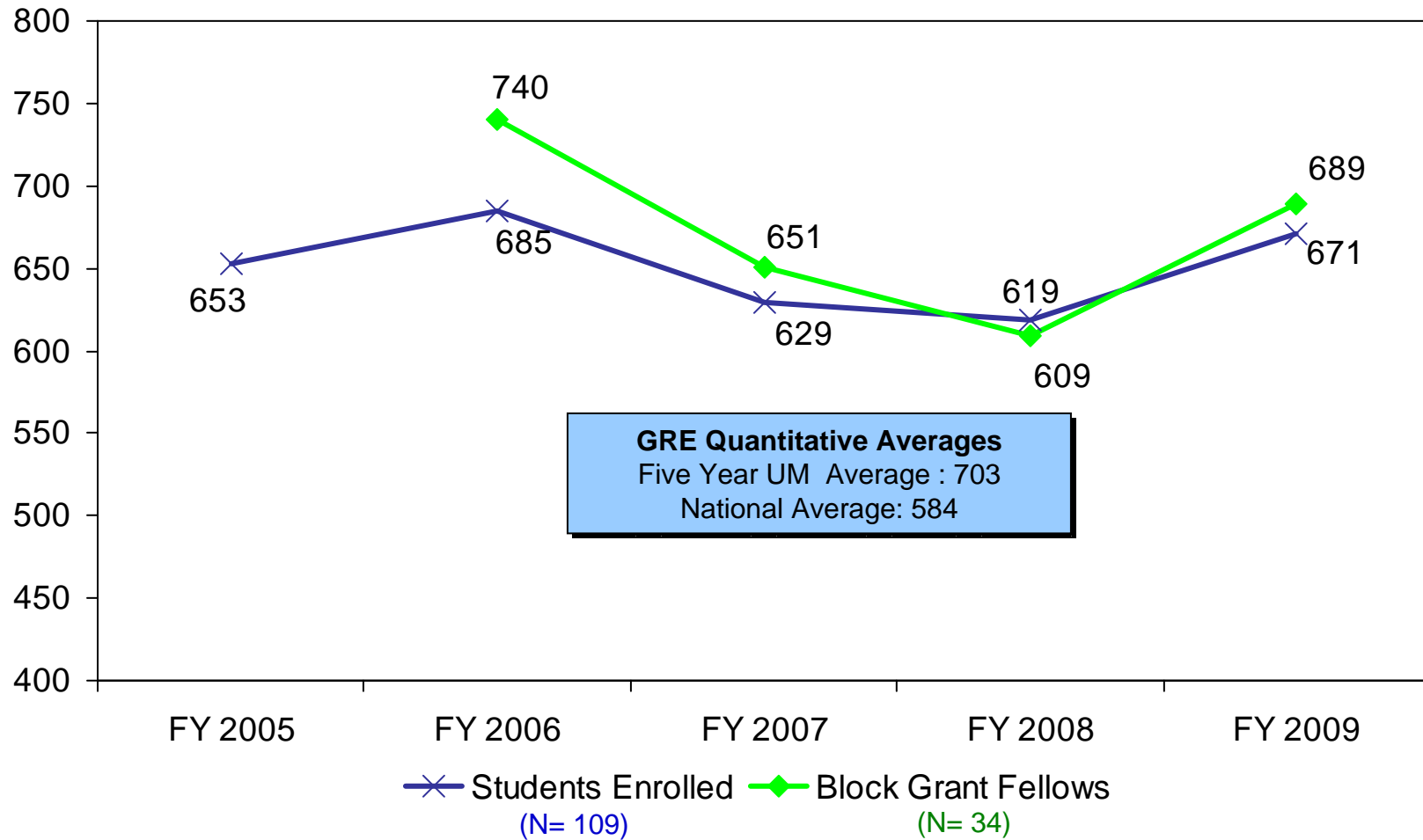

# Average GRE Analytical Writing Scores for Fellowship Recipients – SPHL

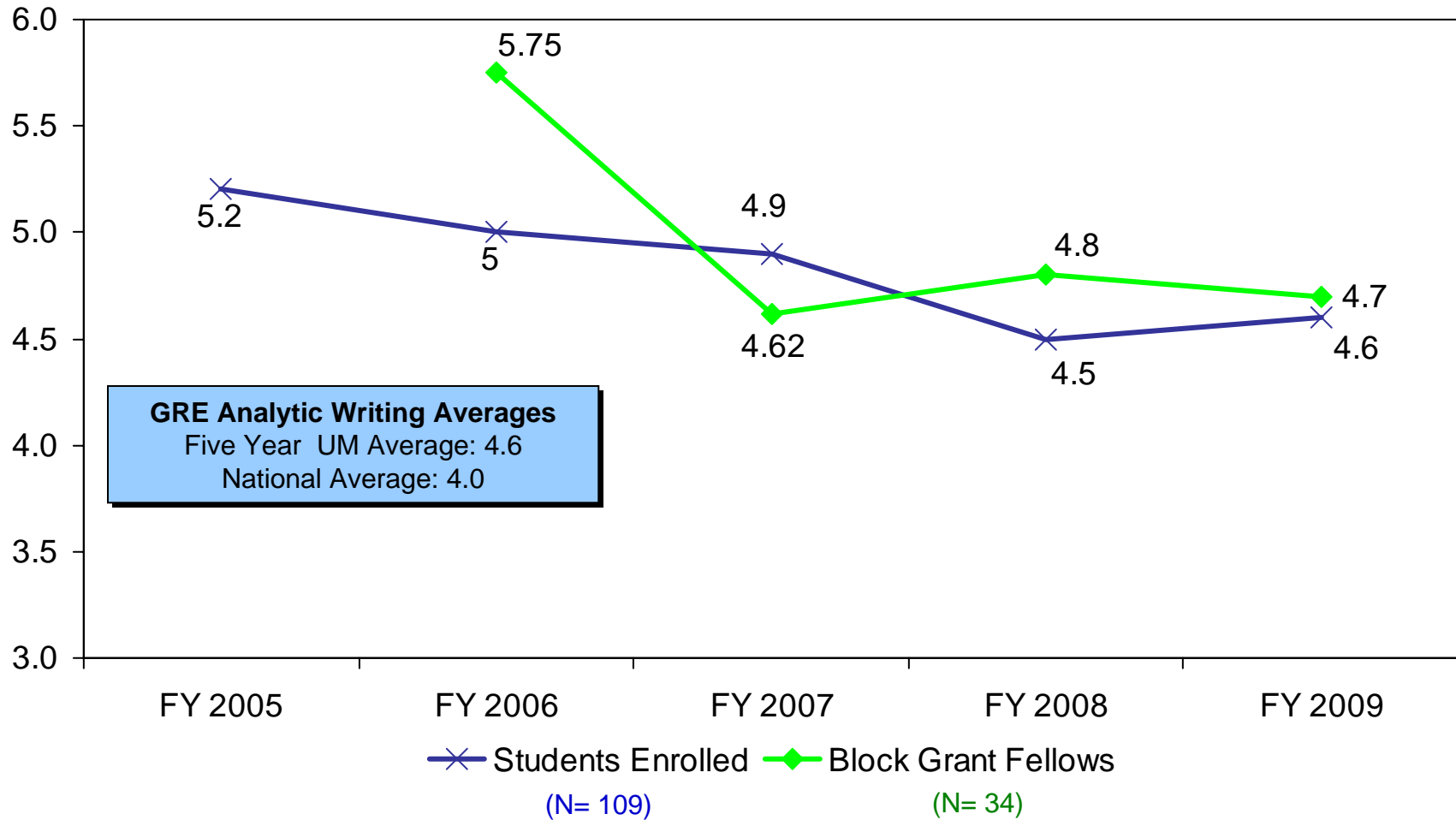

# Public Policy

The School of Public Policy did not report Block Grant Fellowship Allocations. Allocations to Public Policy from the Graduate School were:

FY 06: \$104,000

FY 07: \$61,500

FY 08: \$59,738

FY 09: \$65,517

End